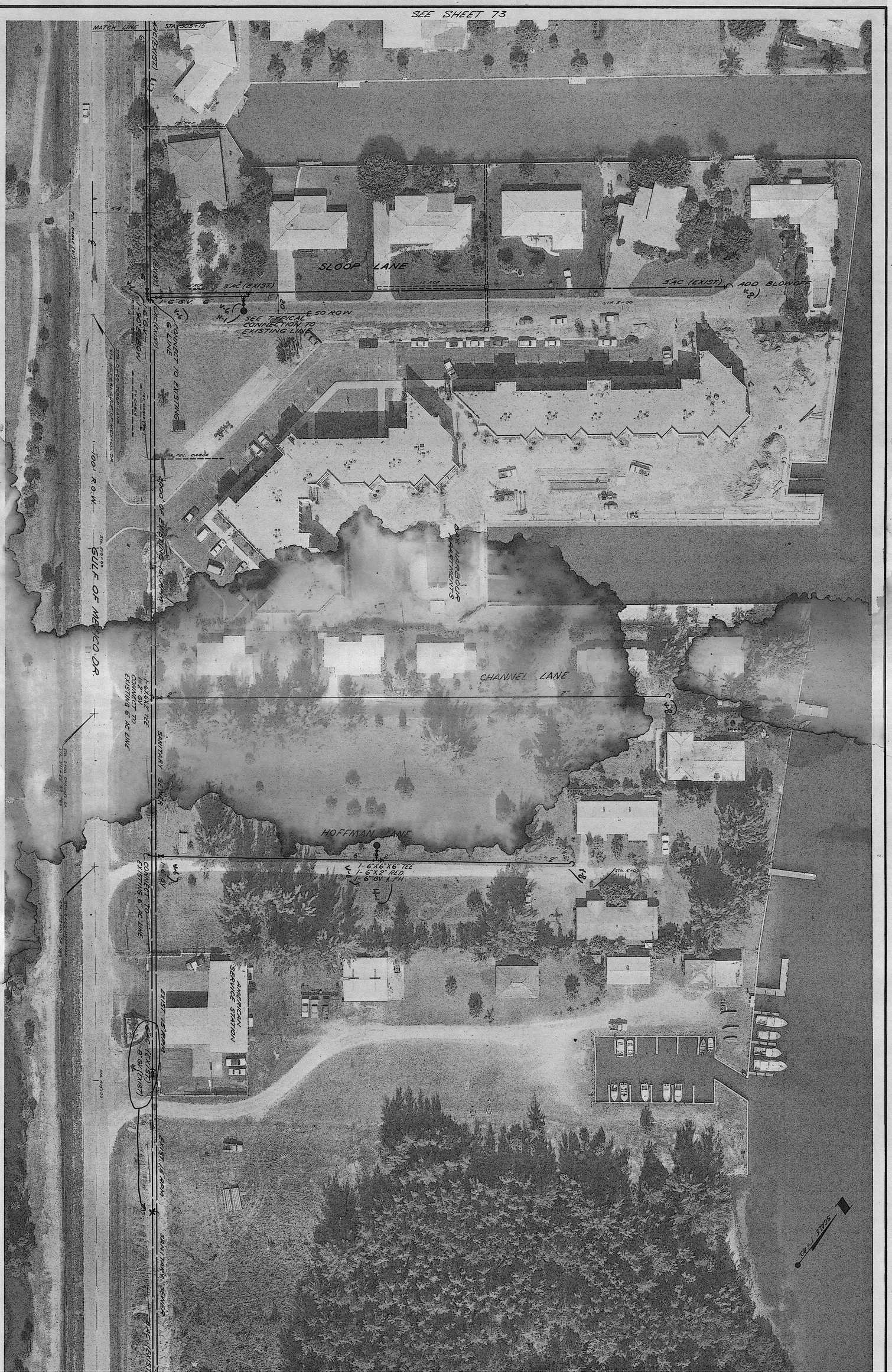

REVISION	SHEET NUMBER	FOR: TOWN OF LONGBOAT KEY, FLORIDA	LTR.	DATE	REVISION	BY	SCALE	DATES	DESIGNED BY	APPROVED BY:
"B"	74	**WATER DISTRIBUTION SYSTEM** LONGBOAT KEY, FLORIDA	"A" "B"	12-15-70 12-31-70	ADDED EXISTING VALVES - RELOCATED 6" LINE AND FH, ADDED 2" LINES	L.D.L.	1" = 40'	FLOWN SEPT. 9, 1970 12-10-70	E.W.N.	Marion Wellford
							DRAWN BY BDG	CHECKED BY	PROJECT NO. 1217	MARION WELLFORD, P.E. FLA. CERT. NO. 5367

SMALLY · WELLFORD & NALVEN — CONSULTING ENGINEERS — SARASOTA, FLA.

INDEX NO. E-1217-92