

NOTES  
 1. PIPE SLEEVES - INSTALL IN LOCATIONS INDICATED  
 MIN 1" SEPARATION, MIN 36" COVER  
 2. TEST PIT REQUIRED (6 REQUIRED)  
 PRIOR TO UNDERTAKING OTHER CONSTRUCTION,  
 THE CONTRACTOR SHALL EXCAVATE A TEST  
 PIT AT LEAST 10' DEEP BELOW THE EXISTING  
 GROUND TO DETERMINE IF ANY ORGANIC DEBRIS  
 HAS BEEN BURIED IN THE AREA, IF FOUND,  
 FURTHER WORK WILL BE REQUIRED AS  
 DIRECTED BY THE ENGINEER TO LOCATE  
 THE EXTENT OF DEBRIS AND REMOVAL  
 NECESSARY.

PARCEL MF-I

± CURVE DATA:  
 R = 1255  
 Δ = 9° 27' 11"  
 A = 207.00'

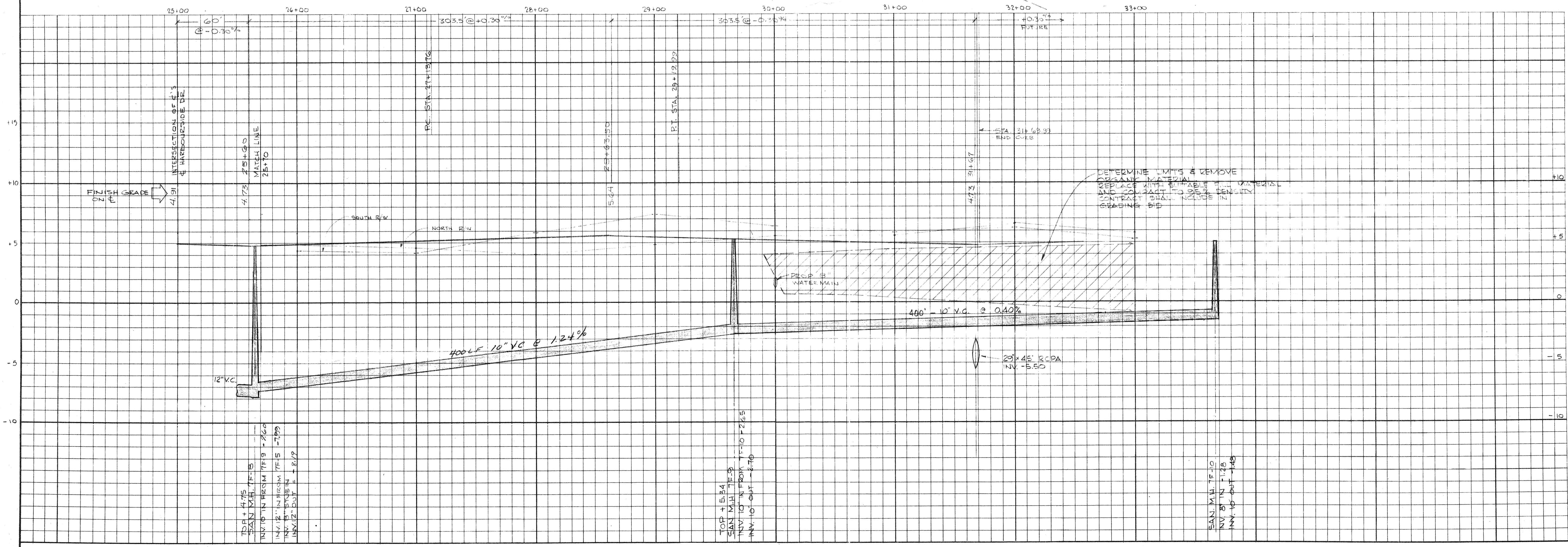
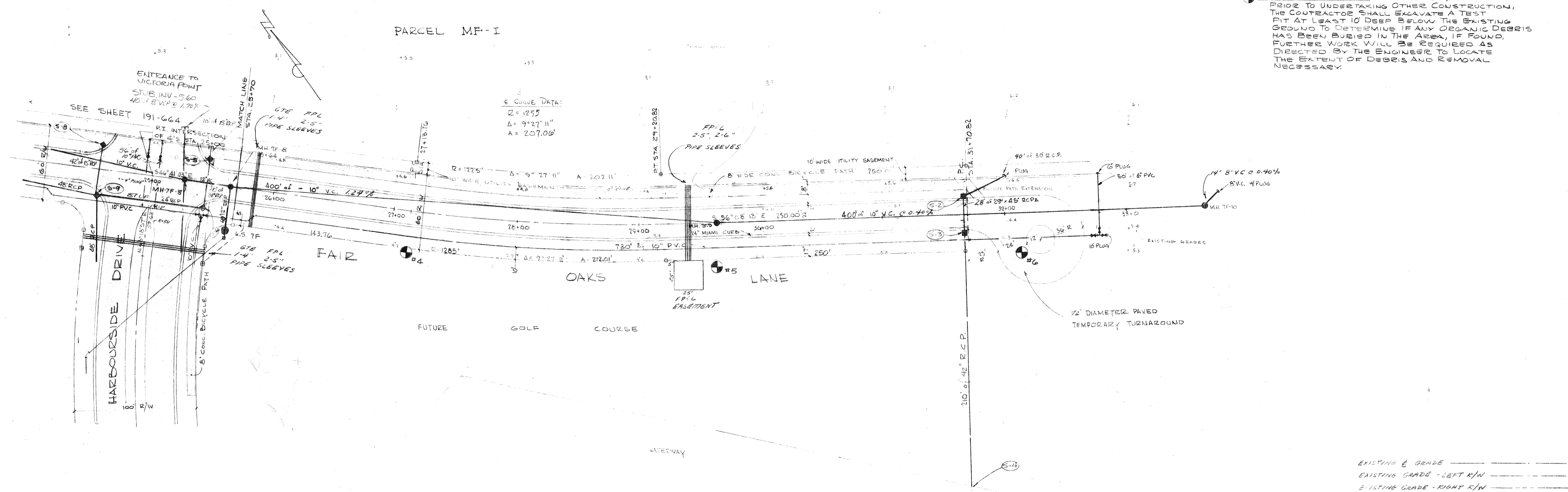

**BENNETT & BISHOP**  
 CONSULTING ENGINEERS & SURVEYORS  
 SARASOTA, FLORIDA

DATE: 9/27/88  
 SCALE: 1" = 40'  
 DESIGN: JLB  
 DRAWN: JLB  
 CHECK: JLB  
 APPROVED: JLB

ARVIDA CORPORATION  
 FAIR OAKS LANE  
 PLAN and PROFILE

DWG. No. 191-665