

PLAN

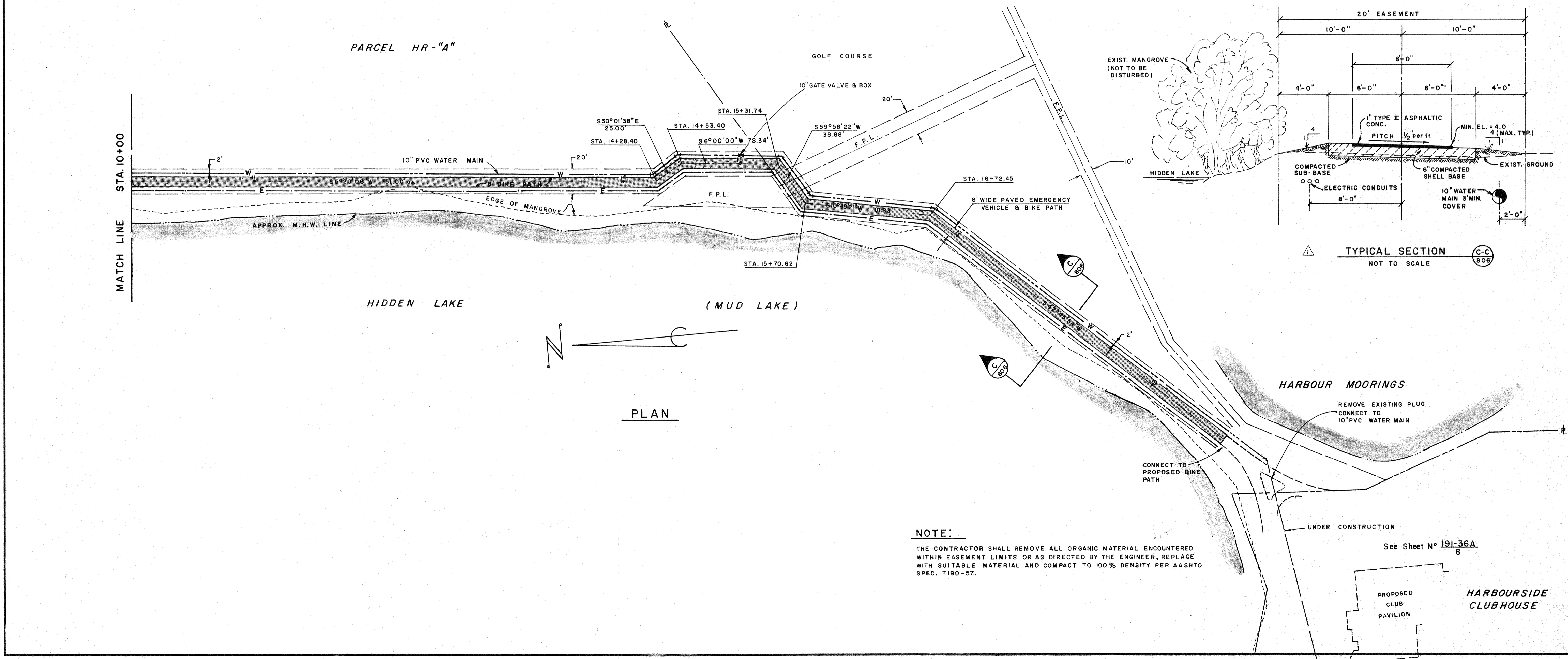

PLAN

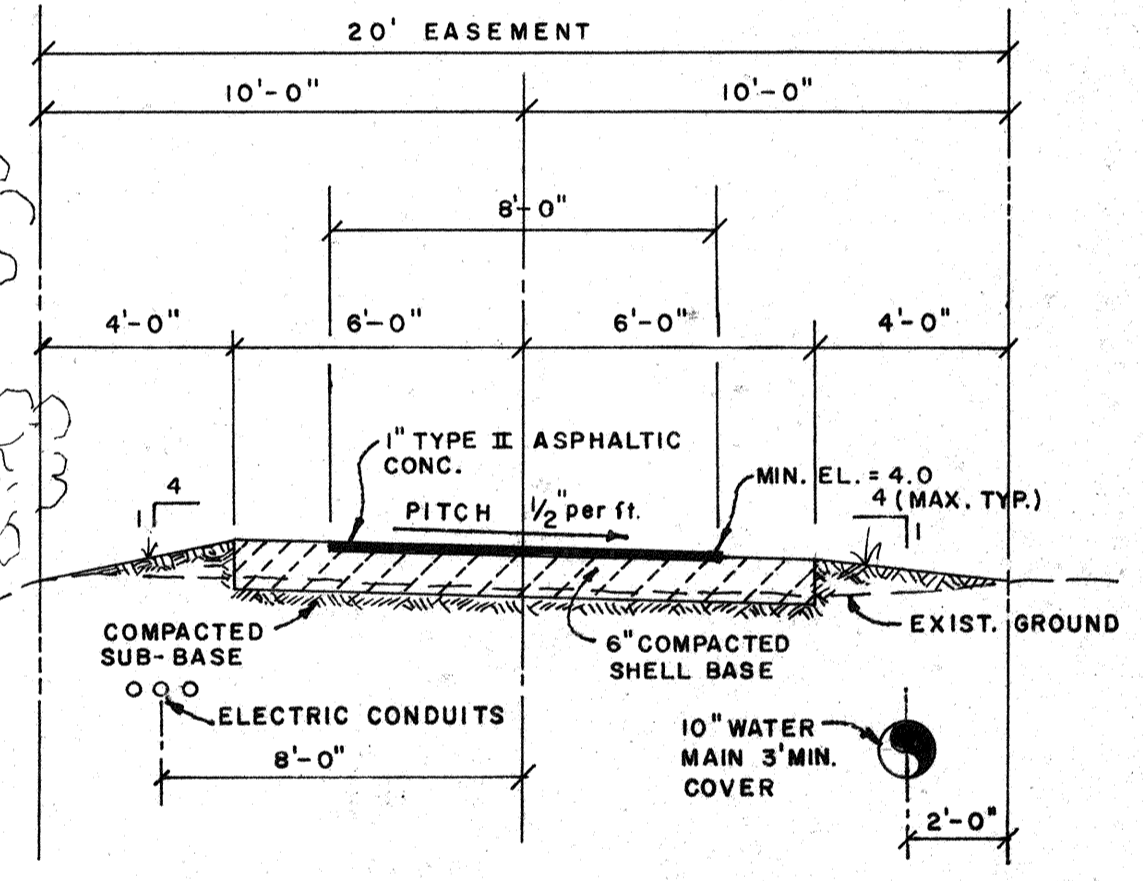

TYPICAL SECTION
NOT TO SCALE

NOTE:
THE CONTRACTOR SHALL REMOVE ALL ORGANIC MATERIAL ENCOUNTERED WITHIN EASEMENT LIMITS OR AS DIRECTED BY THE ENGINEER, REPLACE WITH SUITABLE MATERIAL AND COMPACT TO 100% DENSITY PER AASHTO SPEC. T180-57.

BAY ISLES UNIT No. 6

ARVIDA CORPORATION
FAIR OAKS LANE EXTENSION
UTILITY & EMERGENCY VEHICLE - BIKE PATH EASEMENT

DWRG. No
191-806

BENNETT & BISHOP
CONSULTING ENGINEERS & SURVEYORS
FLORIDA

DATE	SCALE	DESIGN	DRAWN	CHECK	APPROVED	DESCRIPTION
3/8/85	1" = 40'	N.A.	N.A.	N.A.	N.A.	DESIGN
4-30-85	REV PER T.O.L.B.K.					F.V.
4-3-85	REV PER T.O.L.B.K.					RF

APPROVED BY
[Signature]

DATE: _____

DATE: _____

DATE: _____

DATE: _____

DATE: _____

DATE: _____

DATE: _____

DATE: _____

See Sheet No 191-36A
8

PROPOSED CLUB PAVILION

HARBOURSIDE CLUBHOUSE

HARBOUR MOORINGS

REMOVE EXISTING PLUG
CONNECT TO
10" PVC WATER MAIN

UNDER CONSTRUCTION

CONNECT TO PROPOSED BIKE PATH

EXIST. MANGROVE
(NOT TO BE DISTURBED)

GOLF COURSE

PARCEL HR - "A"

HIDDEN LAKE

(MUD LAKE)

HIDDEN LAKE

(MUD LAKE)

PARCEL HR "A"

FAIR OAKS LANE

MIAMI CURB

10" D.I.P.

10" PVC

10" PVC

10" PVC

10" PVC

10" PVC

10" PVC

10" PVC

10" PVC

10" PVC

10" PVC

10" PVC

10" PVC

10" PVC

10" PVC

10" PVC

10" PVC

10" PVC

10" PVC

10" PVC

10" PVC

10" PVC

10" PVC

10" PVC

10" PVC

10" PVC

10" PVC

10" PVC

9' CONC. BIKE PATH
W/APRON TO CURB

APPROX. M.H.W. LINE

F.P.L. UNDERGROUND PLANT
AS REQUIRED

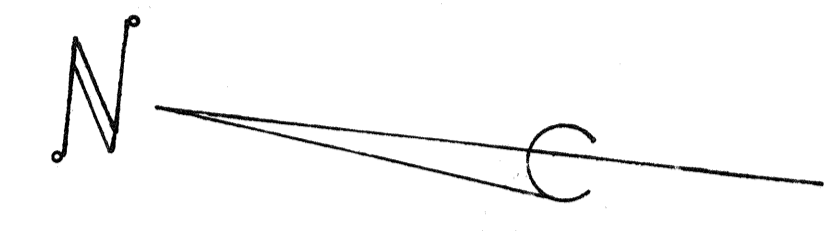

PLAN

PLAN

TYPICAL SECTION
NOT TO SCALE

NOTE:
THE CONTRACTOR SHALL REMOVE ALL ORGANIC MATERIAL ENCOUNTERED WITHIN EASEMENT LIMITS OR AS DIRECTED BY THE ENGINEER, REPLACE WITH SUITABLE MATERIAL AND COMPACT TO 100% DENSITY PER AASHTO SPEC. T180-57.

See Sheet No 191-36A
8

PROPOSED CLUB PAVILION

HARBOURSIDE CLUBHOUSE

HARBOUR MOORINGS

REMOVE EXISTING PLUG
CONNECT TO
10" PVC WATER MAIN

UNDER CONSTRUCTION

CONNECT TO PROPOSED BIKE PATH

EXIST. MANGROVE
(NOT TO BE DISTURBED)

GOLF COURSE

PARCEL HR - "A"

HIDDEN LAKE

(MUD LAKE)

HIDDEN LAKE

(MUD LAKE)

PARCEL HR "A"

FAIR OAKS LANE

MIAMI CURB

10" D.I.P.

10" PVC

10" PVC

10" PVC

10" PVC

10" PVC

10" PVC

10" PVC

10" PVC

10" PVC

10" PVC

10" PVC

10" PVC

10" PVC

10" PVC

10" PVC

10" PVC

10" PVC

10" PVC

10" PVC

10" PVC

10" PVC

10" PVC

10" PVC

10" PVC

10" PVC

10" PVC

10" PVC

9' CONC. BIKE PATH
W/APRON TO CURB

APPROX. M.H.W. LINE

F.P.L. UNDERGROUND PLANT
AS REQUIRED

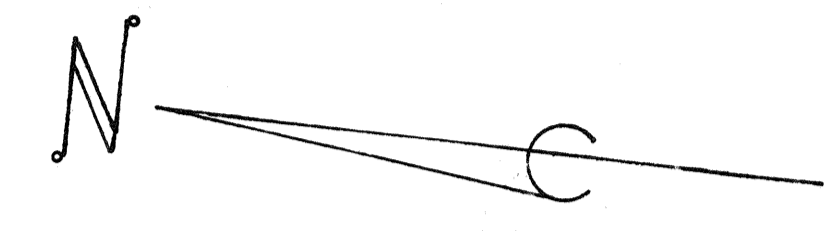

PLAN

PLAN

TYPICAL SECTION
NOT TO SCALE

NOTE:
THE CONTRACTOR SHALL REMOVE ALL ORGANIC MATERIAL ENCOUNTERED WITHIN EASEMENT LIMITS OR AS DIRECTED BY THE ENGINEER, REPLACE WITH SUITABLE MATERIAL AND COMPACT TO 100% DENSITY PER AASHTO SPEC. T180-57.

See Sheet No 191-36A
8

PROPOSED CLUB PAVILION

HARBOURSIDE CLUBHOUSE

HARBOUR MOORINGS

REMOVE EXISTING PLUG
CONNECT TO
10" PVC WATER MAIN

UNDER CONSTRUCTION

CONNECT TO PROPOSED BIKE PATH

EXIST. MANGROVE
(NOT TO BE DISTURBED)

GOLF COURSE

PARCEL HR - "A"

HIDDEN LAKE

(MUD LAKE)

HIDDEN LAKE

(MUD LAKE)

PARCEL HR "A"

FAIR OAKS LANE

MIAMI CURB

10" D.I.P.

10" PVC

10" PVC

10" PVC

10" PVC

10" PVC

10" PVC

10" PVC

10" PVC

10" PVC

10" PVC

10" PVC

10" PVC

10" PVC

10" PVC

10" PVC

10" PVC

10" PVC

10" PVC

10" PVC

10" PVC

10" PVC

10" PVC

10" PVC

10" PVC

10" PVC

10" PVC

10" PVC

9' CONC. BIKE PATH
W/APRON TO CURB

APPROX. M.H.W. LINE

F.P.L. UNDERGROUND PLANT
AS REQUIRED

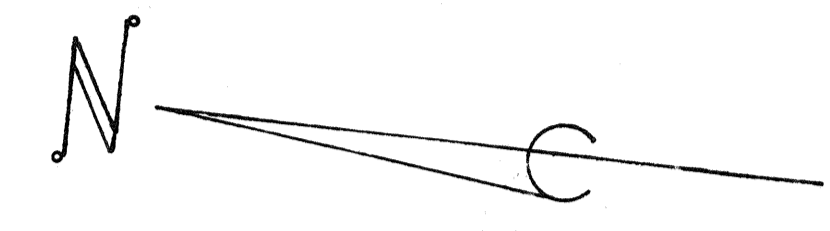

PLAN

PLAN

TYPICAL SECTION
NOT TO SCALE

NOTE:
THE CONTRACTOR SHALL REMOVE ALL ORGANIC MATERIAL ENCOUNTERED WITHIN EASEMENT LIMITS OR AS DIRECTED BY THE ENGINEER, REPLACE WITH SUITABLE MATERIAL AND COMPACT TO 100% DENSITY PER AASHTO SPEC. T180-57.

See Sheet No 191-36A
8

PROPOSED CLUB PAVILION

HARBOURSIDE CLUBHOUSE

HARBOUR MOORINGS

REMOVE EXISTING PLUG
CONNECT TO
10" PVC WATER MAIN

UNDER CONSTRUCTION

CONNECT TO PROPOSED BIKE PATH

EXIST. MANGROVE
(NOT TO BE DISTURBED)

GOLF COURSE

PARCEL HR - "A"

HIDDEN LAKE

(MUD LAKE)

HIDDEN LAKE

(MUD LAKE)

PARCEL HR "A"

FAIR OAKS LANE

MIAMI CURB

10" D.I.P.

10" PVC

10" PVC

10" PVC

10" PVC

10" PVC

10" PVC

10" PVC

10" PVC

10" PVC

10" PVC

10" PVC

10" PVC

10" PVC

10" PVC

10" PVC

10" PVC

10" PVC

10" PVC

10" PVC

10" PVC

10" PVC

10" PVC

10" PVC

10" PVC

10" PVC

10" PVC

10" PVC

9' CONC. BIKE PATH
W/APRON TO CURB

APPROX. M.H.W. LINE

F.P.L. UNDERGROUND PLANT
AS REQUIRED

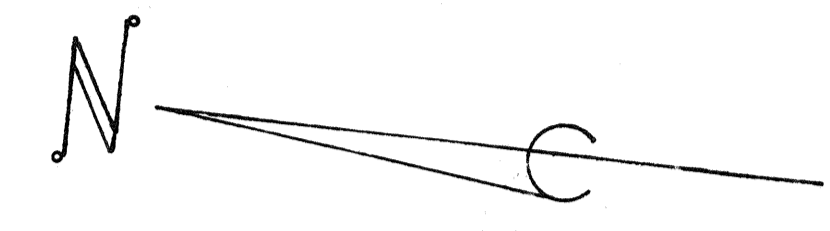

PLAN

PLAN

TYPICAL SECTION
NOT TO SCALE

NOTE:
THE CONTRACTOR SHALL REMOVE ALL ORGANIC MATERIAL ENCOUNTERED WITHIN EASEMENT LIMITS OR AS DIRECTED BY THE ENGINEER, REPLACE WITH SUITABLE MATERIAL AND COMPACT TO 100% DENSITY PER AASHTO SPEC. T180-57.

See Sheet No 191-36A
8

PROPOSED CLUB PAVILION

HARBOURSIDE CLUBHOUSE

HARBOUR MOORINGS

REMOVE EXISTING PLUG
CONNECT TO
10" PVC WATER MAIN

UNDER CONSTRUCTION

CONNECT TO PROPOSED BIKE PATH

EXIST. MANGROVE
(NOT TO BE DISTURBED)

GOLF COURSE

PARCEL HR - "A"

HIDDEN LAKE

(MUD LAKE)

HIDDEN LAKE

(MUD LAKE)

PARCEL HR "A"

FAIR OAKS LANE

MIAMI CURB

10" D.I.P.

10" PVC

10" PVC

10" PVC

10" PVC

10" PVC

10" PVC

10" PVC

10" PVC

10" PVC

10" PVC

10" PVC

10" PVC

10" PVC

10" PVC

10" PVC

10" PVC

10" PVC

10" PVC

10" PVC

10" PVC

10" PVC

10" PVC

10" PVC

10" PVC

10" PVC

10" PVC

10" PVC

9' CONC. BIKE PATH
W/APRON TO CURB

APPROX. M.H.W. LINE

F.P.L. UNDERGROUND PLANT
AS REQUIRED

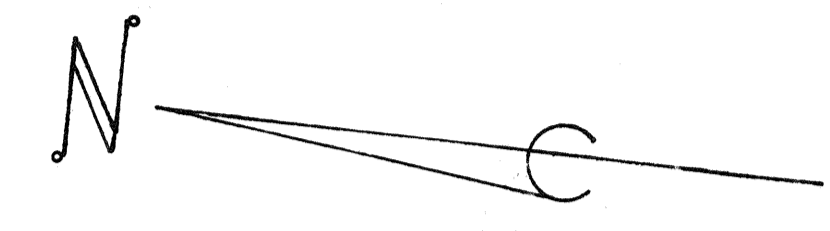

PLAN

PLAN

TYPICAL SECTION
NOT TO SCALE

NOTE:
THE CONTRACTOR SHALL REMOVE ALL ORGANIC MATERIAL ENCOUNTERED WITHIN EASEMENT LIMITS OR AS DIRECTED BY THE ENGINEER, REPLACE WITH SUITABLE MATERIAL AND COMPACT TO 100% DENSITY PER AASHTO SPEC. T180-57.

See Sheet No 191-36A
8