

PLAN
SCALE: 1"=20'

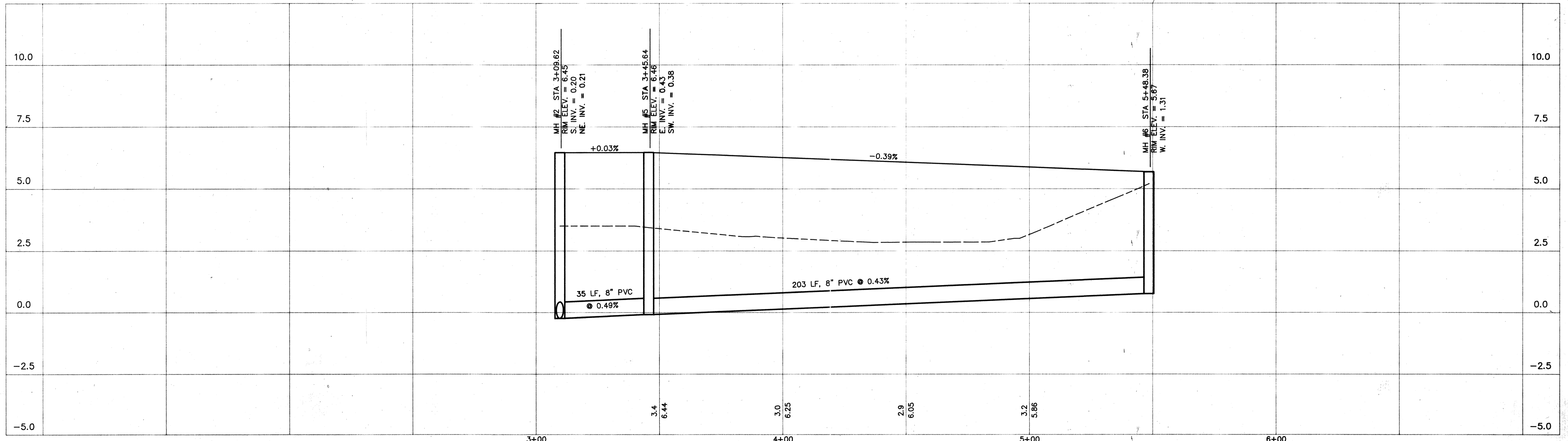

PROFILE
SCALE: HORIZ.: 1"=20'
VERT.: 1"=2'

OWNER GEORGIAN PROPERTIES, LTD. WESTHILL FARM JURBY ROAD RAMSY, ISLE OF MAN	PROJECT NAME WESTON POINTE LONGBOAT KEY, FLORIDA SANITARY PLAN/PROFILE - RECORD DRAWING
--	--

NORTH 	SHEET 9	REVISIONS																
		<table border="1"> <thead> <tr> <th>NO.</th> <th>DATE</th> <th>DESCRIPTION</th> <th>BY</th> </tr> </thead> <tbody> <tr><td> </td><td> </td><td> </td><td> </td></tr> <tr><td> </td><td> </td><td> </td><td> </td></tr> <tr><td> </td><td> </td><td> </td><td> </td></tr> </tbody> </table>	NO.	DATE	DESCRIPTION	BY												
NO.	DATE	DESCRIPTION	BY															

MINDER & RHODES ENGINEERING CORPORATION <i>Engineers - Planners - Surveyors</i>				APPROVED P.E. No. 33150 Date 12/10/93 Proj. No. S1088 CAD DWG. S1088RD2
Designed M&R Drawn AJR	Checked Scale 1"=20'	Approved Date 8/20/92		