

INVESTIGATE BEFORE YOU EXCAVATE
 "CALL CANDY"
 1-800-282-8881
 TOLL FREE
 FL. STATUTE 322.30 (1978) REQUIRES
 MIN. OF 2 DAYS AND MAX. OF 5 DAYS
 NOTICE BEFORE YOU EXCAVATE.

COREY'S LANDING SUBDIVISION

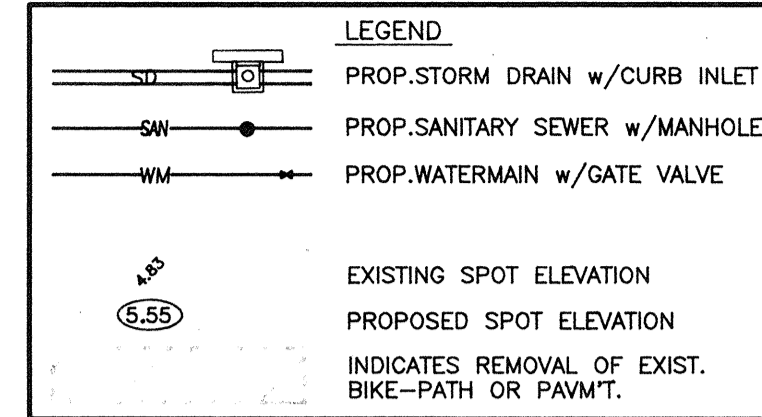

NOTE: ALL STATIONING FOR SANITARY MANHOLE'S; STORM CATCH BASIN'S & INLETS ETC. ARE GIVEN RELATIVE TO THE CENTERLINE STATIONING FOR THE PROPOSED ROADWAY.

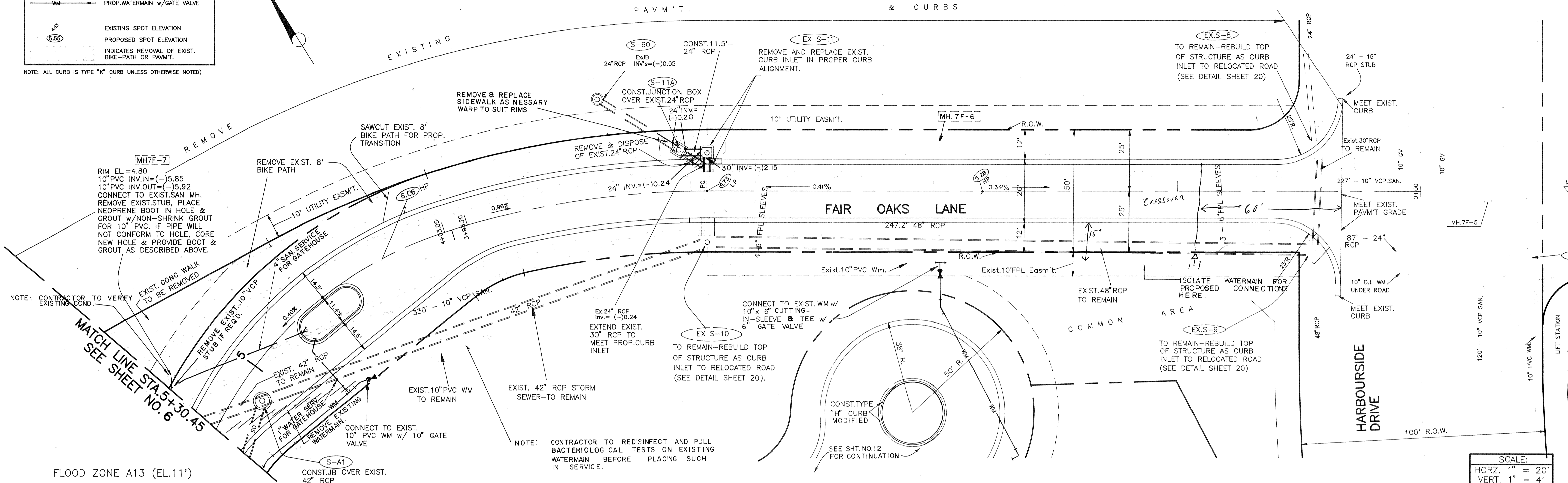

REV. DATE: _____
 PROJECT NO: _____
 SHEET NO: _____

FLOOD ZONE A13 (EL.11')

SCALE:
 HORZ. 1" = 20'
 VERT. 1" = 4'

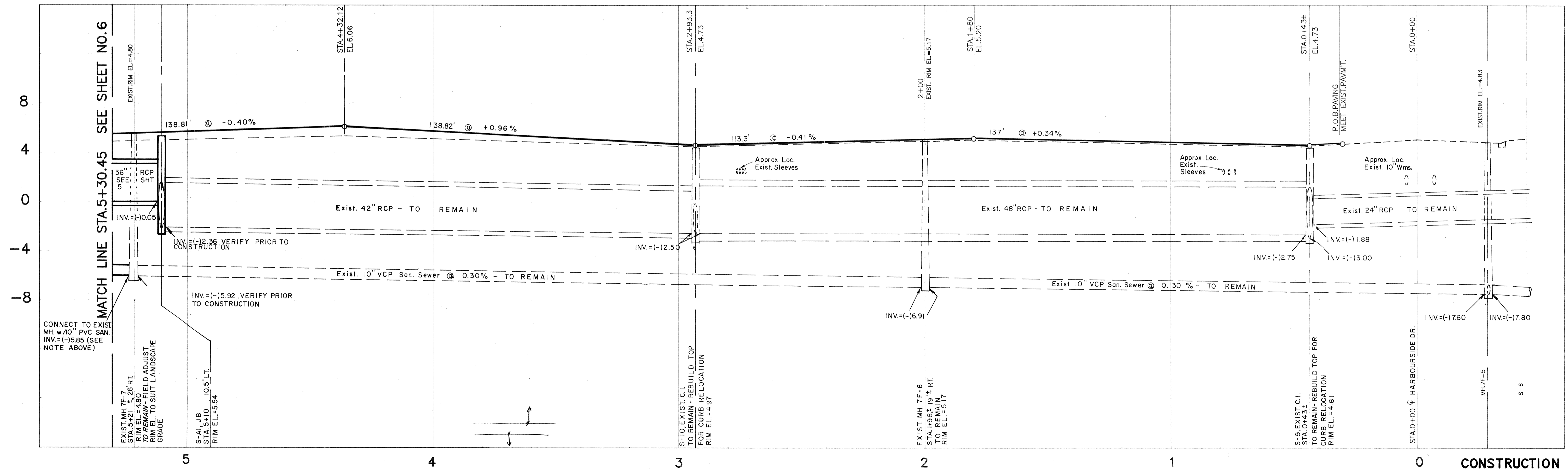

REVISED	BY	DATE	DESCRIPTION	REVISED	BY	DATE	DESCRIPTION	DATE	SCALE	DESIGN	DRAWN	CHECKED	APPROVED	SEAL	APPROVED BY	CLIENT/TITLE	PROJECT NO	SHEET NO.
								9-8-89	1"=20'	S.R.	R.W.C.	7/15/88				MANCHESTER BAY DIAMOND - CARVER, INC.	DBDS-0018	5

BISHOP & ASSOCIATES
 Consulting Engineers • Surveyors
 78 SARASOTA CENTER BLVD., SARASOTA, FLORIDA 34240
 813/371-6362 • Fax 813/378-3215

CLIENT/TITLE: MANCHESTER BAY DIAMOND - CARVER, INC.
 PROJECT NO: DBDS-0018
 SHEET NO: 5