

LEGEND

	PROP. STORM DRAIN w/ CURB INLET
	PROP. SANITARY SEWER w/ MANHOLE
	PROP. WATERMAIN w/ GATE VALVE
	EXISTING SPOT ELEVATION
	PROPOSED SPOT ELEVATION

NOTE: ALL CURB IS TYPE "K" CURB UNLESS OTHERWISE NOTED

NOTE: ALL STATIONING FOR SANITARY MANHOLES; STORM CATCH BASIN'S & INLETS ETC. ARE GIVEN RELATIVE TO THE CENTERLINE STATIONING FOR THE PROPOSED ROADWAY.

NOTE: FOR DETAILS OF FAIR OAKS LANE CONSTRUCTION, SEE SHEET NO. 8

FLOOD ZONE A13 (EL.=12')

NOTE: FLARED END SECTIONS SHALL BE F.D.O.T. INDEX NO. 270.

SCALE:
 HORZ. 1" = 20'
 VERT. 1" = 4'

CLIENT/TITLE: _____
 PROJECT NO: _____
 SHEET NO: _____
 REV. DATE: _____
 DATE: _____
 SCALE: _____

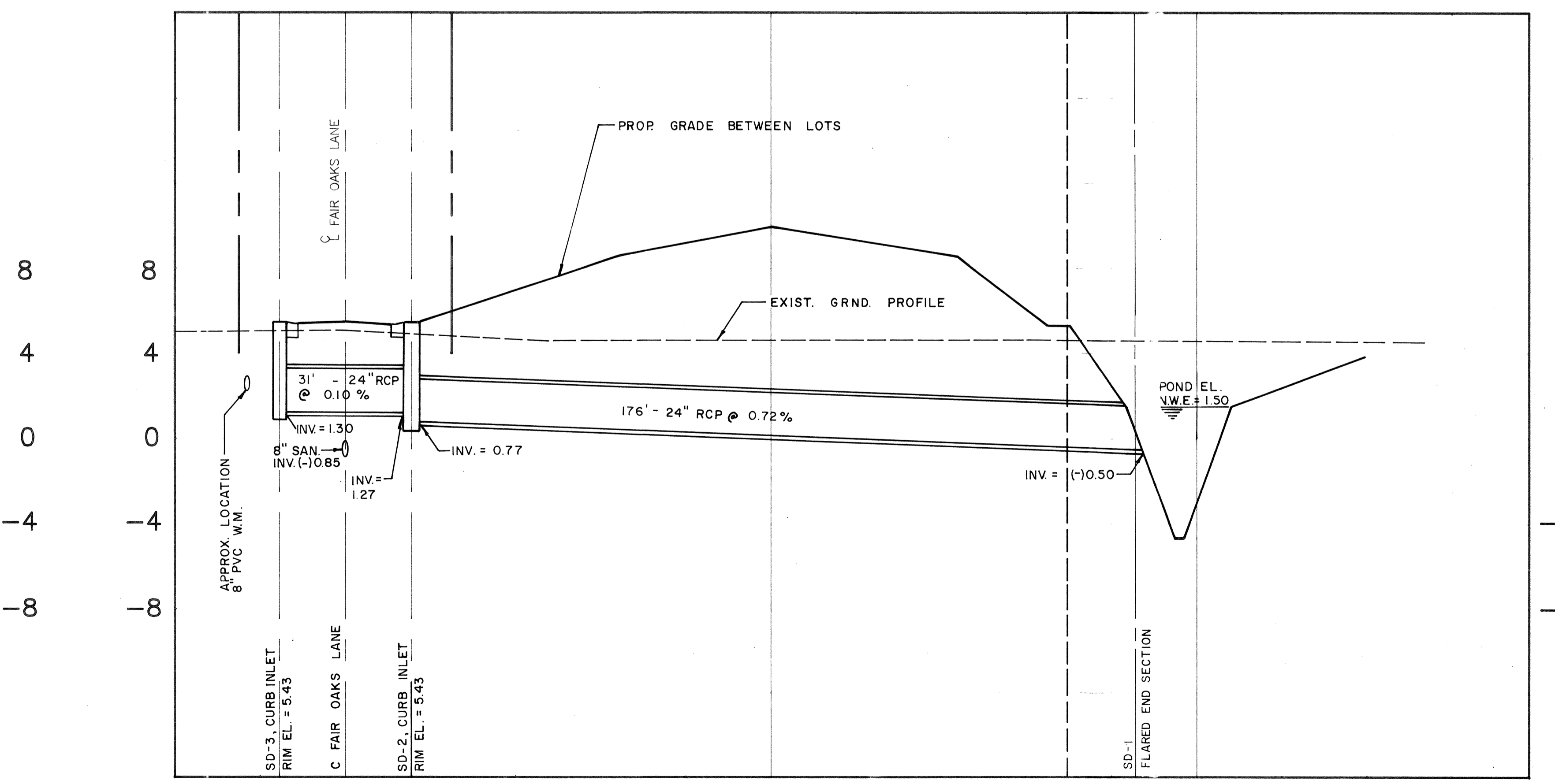
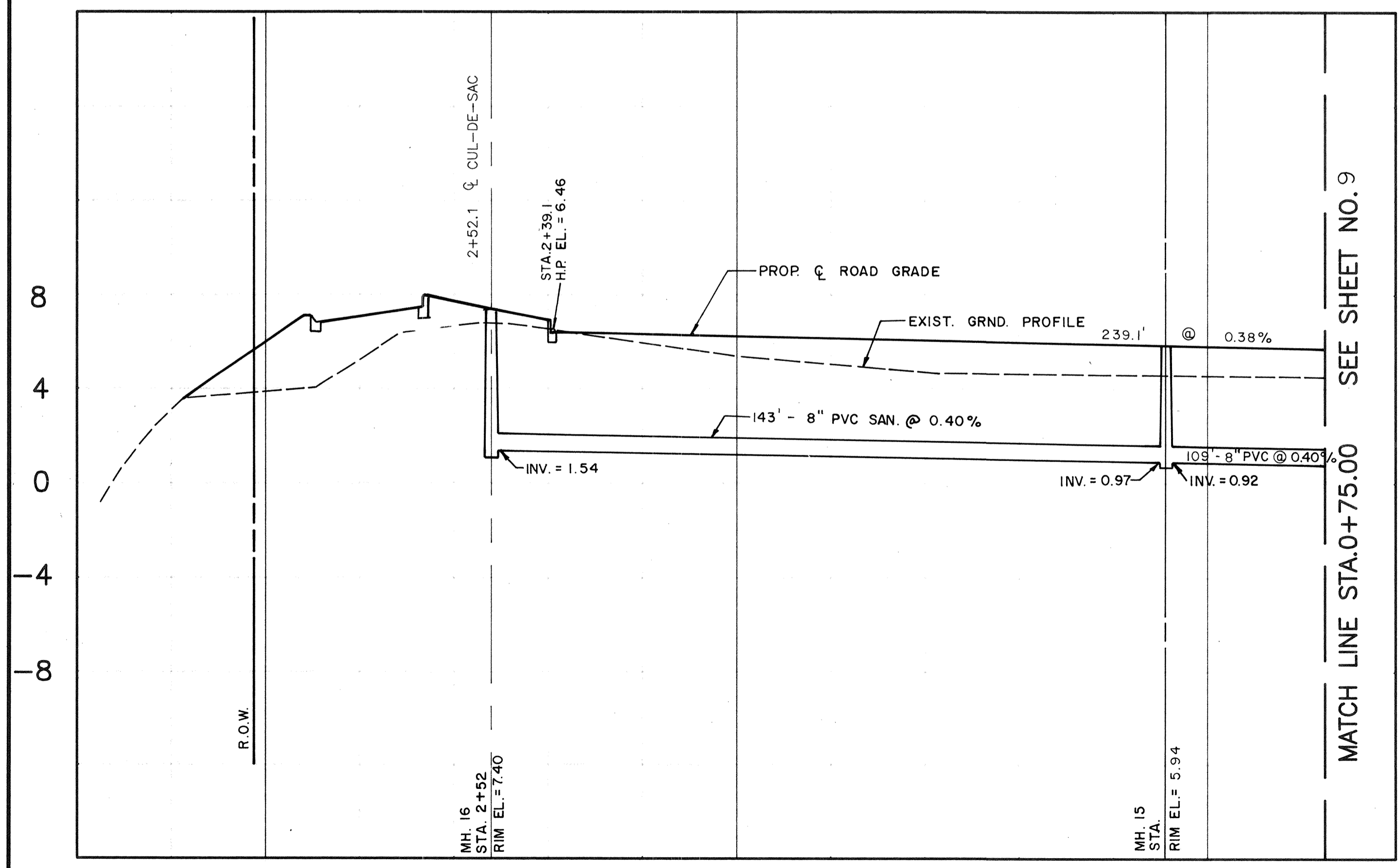

BISHOP & ASSOCIATES
 Consulting Engineers • Surveyors
 78 SARASOTA CENTER BLVD., SARASOTA, FLORIDA 34240
 813/371-6362 • Fax 813/378-3215

REVISED	BY	DATE	DESCRIPTION

DATE	9-8-89
SCALE	AS NOTED
DESIGN	S.R.
DRAWN	R.W.C.
CHECKED	???
APPROVED	

CLIENT/TITLE: **MANCHESTER BAY**
DIAMOND - CARVER, INC.
PLAN & PROFILE

PROJECT NO: **DBDS-0018**
 SHEET NO: **13**