

GENERAL NOTES UNIT 7

UNIT 7

- GENERAL NOTES:
- CAUTION**
The location of existing utilities shown on these plans are approximate. Prior to the commencement of excavation, it is the responsibility of the Contractor to determine the exact location of underground utilities by contact with the Director of Public Works - Town of Longboat Key Florida Power & Light Company General Telephone Company of Florida Statewide TV
Call 888-281-8000 (Toll Free) 48 hours before you dig.
 - Responsibility Regarding Existing Utilities & Structures**
The existence and location of existing underground utilities are not guaranteed and shall be investigated and verified in the field by the Contractor before starting work. Excavation in the vicinity of existing structures and utilities shall be carefully done, by hand if necessary. The Contractor shall be held responsible for any damage to, and for maintenance and protection of, existing utilities and structures.
 - The Contractor shall be responsible for verifying the point of connection of all existing service lines at the building, prior to installation.**
 - Erosion Control During Construction**
The Contractor shall take all necessary measures to prevent the runoff of eroded soil material from leaving the construction site and being deposited on the property of others or on portions of the site outside the construction limits.
 - The Contractor shall insure that all necessary permits are obtained prior to commencing any construction activity.**
 - Laws to be Observed**
The Contractor is assumed to be familiar with, and at all times shall observe and comply with, all Federal, State, and local laws, bylaws, safety laws, building and construction codes, and ordinances and regulations in any manner affecting the conduct of the work.

CONSTRUCTION NOTES, UNIT 7

- FOR PROPOSED CONSTRUCTION SEE BOXED NOTES.
- RESTORE ALL PAVING, CURBING AND OTHER EXISTING IMPROVEMENTS TO EQUAL ORIGINAL CONDITION.

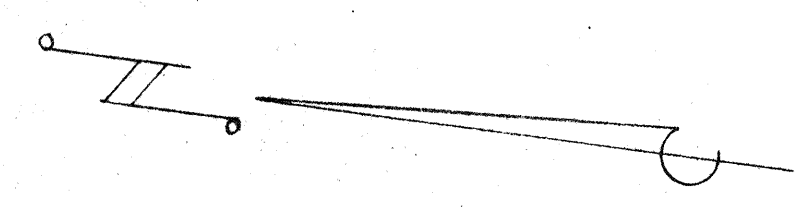

SCALE: 1" = 100'

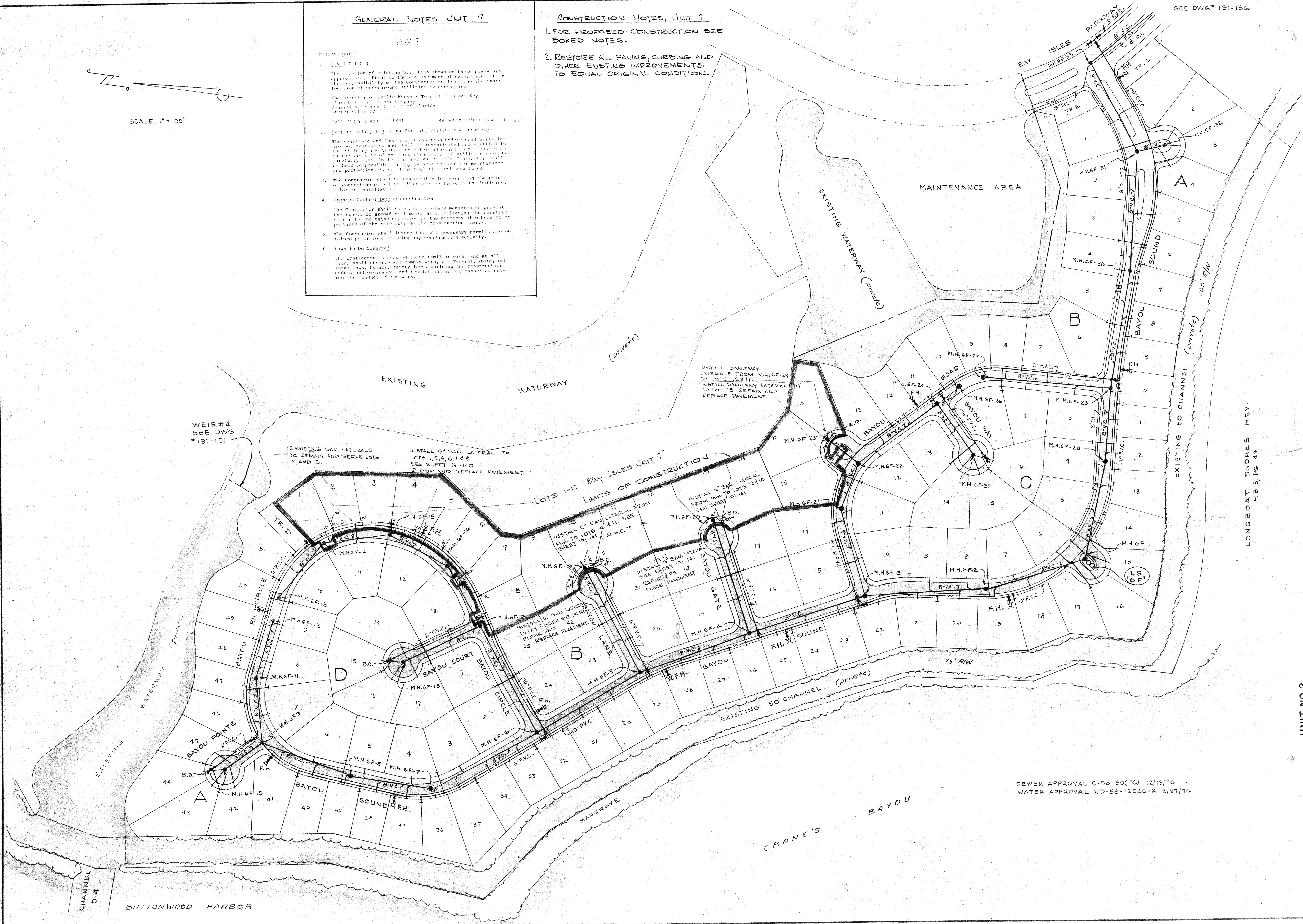

WEIR #4 SEE DWG #191-151

2 EXISTING SAN. LATERALS TO REMAIN AND SERVE LOTS 2 AND 5. INSTALL 6" SAN. LATERAL TO LOTS 1, 3, 4, 6, 7 & 8. SEE SHEET 191-140 REPAIR AND REPLACE PAVEMENT.

LOTS 1-17 "BAY ISLES UNIT 7" LIMITS OF CONSTRUCTION

INSTALL SANITARY LATERALS FROM M.H.G.F. 23 TO LOTS 16 & 17. INSTALL SANITARY LATERAL TO LOT 15. REPAIR AND REPLACE PAVEMENT.

INSTALL 6" SAN. LATERAL FROM M.H. TO LOTS 13 & 14. SEE SHEET 191-141.

INSTALL 6" SAN. LATERAL FROM M.H. TO LOTS 10 & 11. SEE SHEET 191-141. TRACT

INSTALL 6" SAN. LATERAL TO LOT 9. SEE SHEET 191-141. REPAIR & RE-PLACE PAVEMENT.

INSTALL 6" SAN. LATERAL TO LOT 22. REPAIR AND REPLACE PAVEMENT.

SEWER APPROVAL C-58-30(TG) 12/13/16
WATER APPROVAL WD-58-12540-K 12/27/16

UNIT NO.2

ARVIDA CORPORATION
BAY ISLES

SEWERAGE & WATER SUPPLY MASTER

DATE: 2/18/16
SCALE: 1" = 100'

DESIGN: G.L.P.
CHECK: E.H.B.

APPROVED BY: [Signature]

BENNETT & BISHOP
CONSULTING ENGINEERS & SURVEYORS
FLORIDA
SARASOTA