

PIPE	B	C	D	E	F	G
30"	9.25'	11.95'	30'	9.03'	13.00'	2.00'
36"	11.31'	14.18'	36'	11.03'	15.00'	2.24'

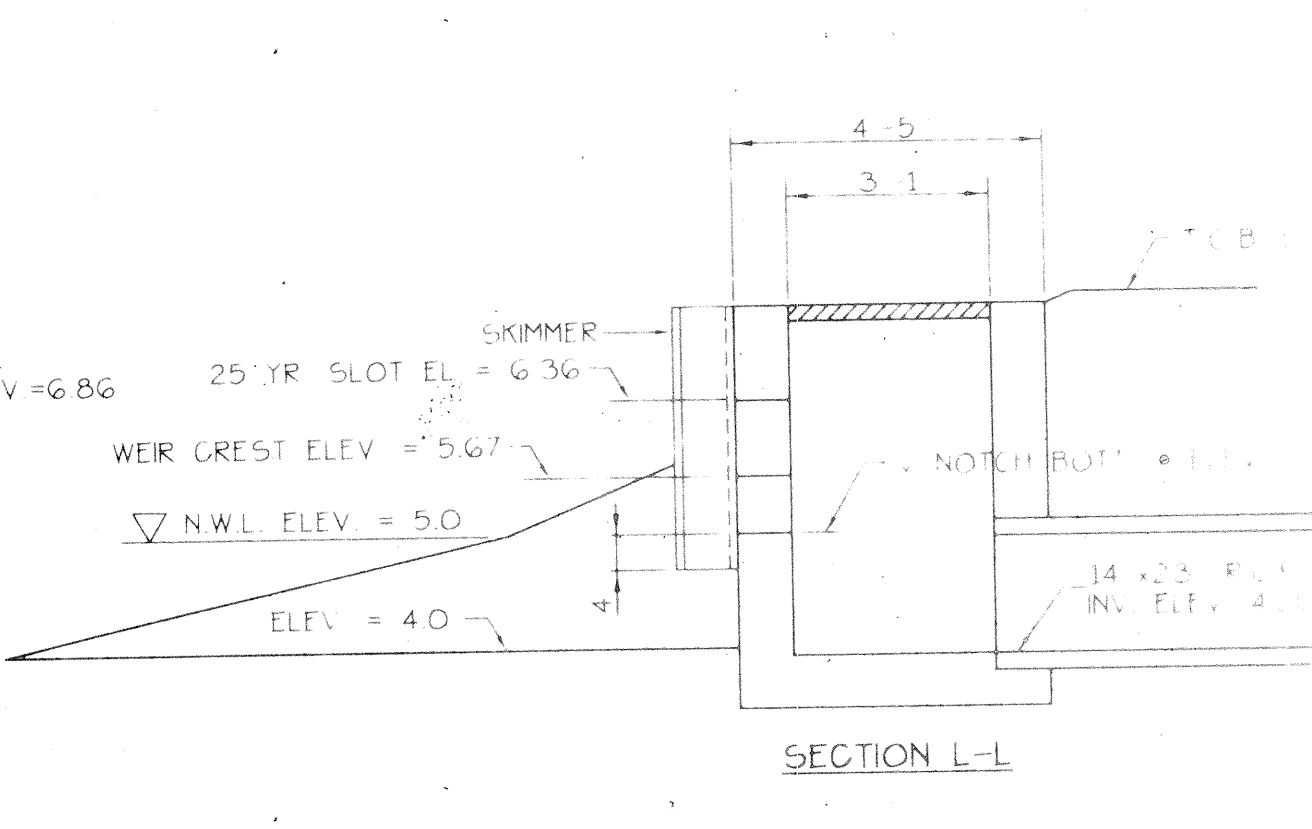
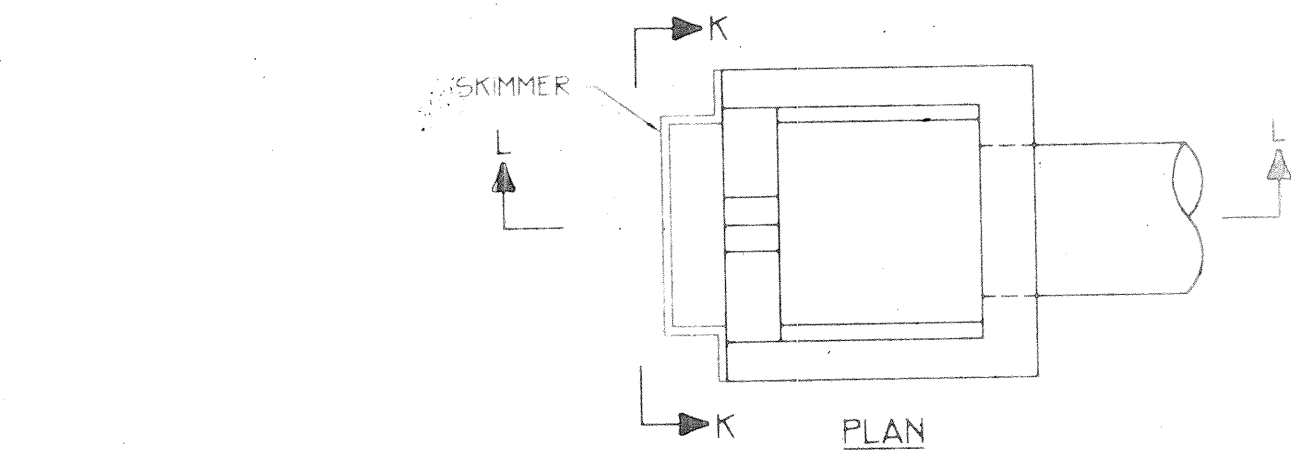
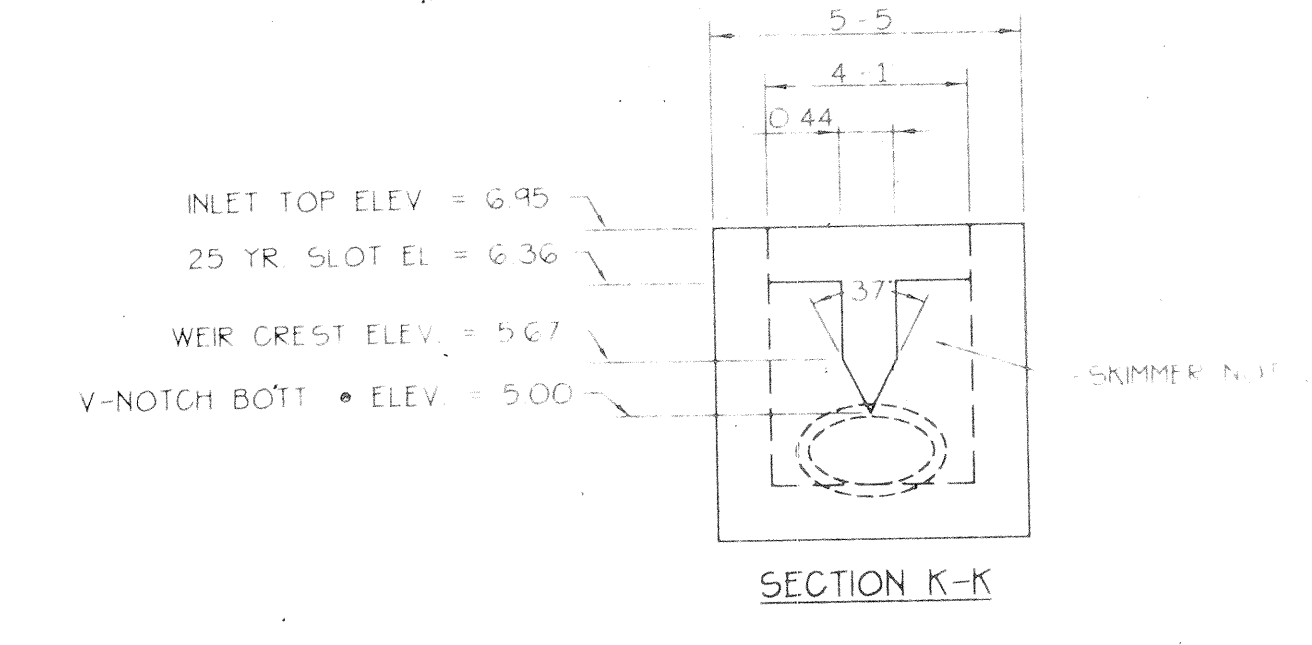
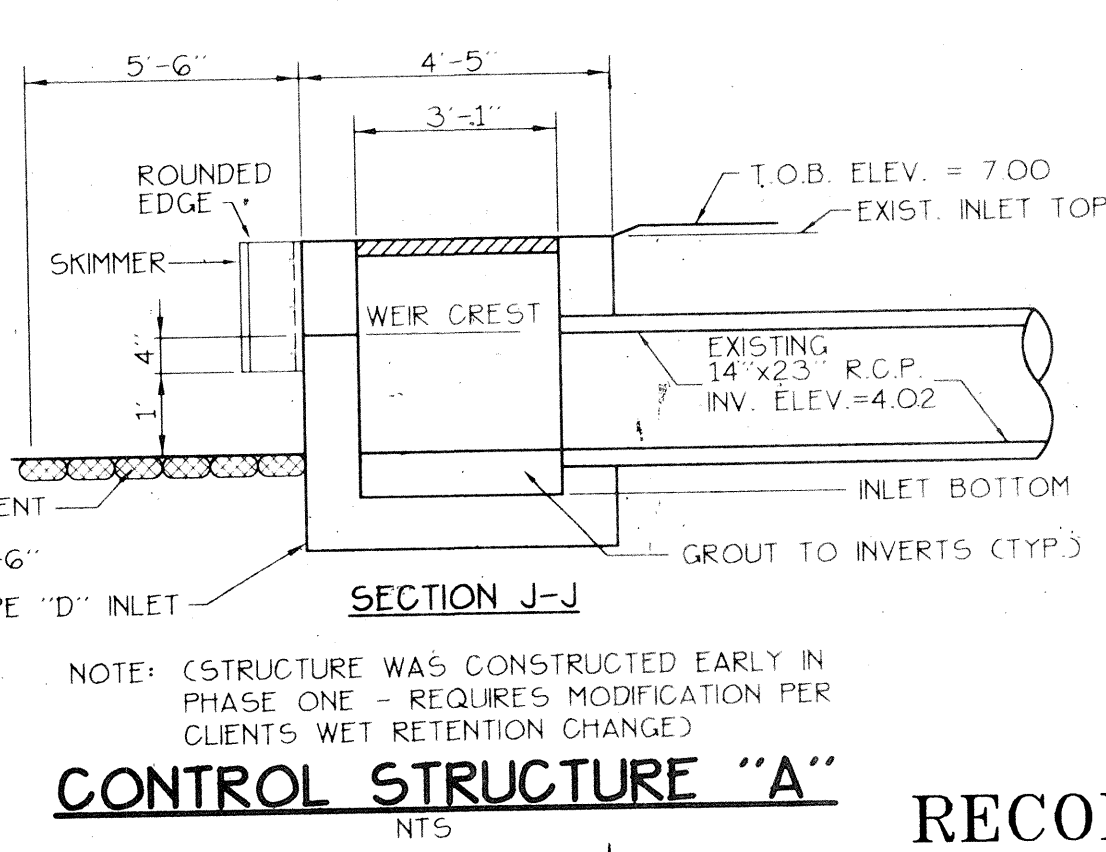
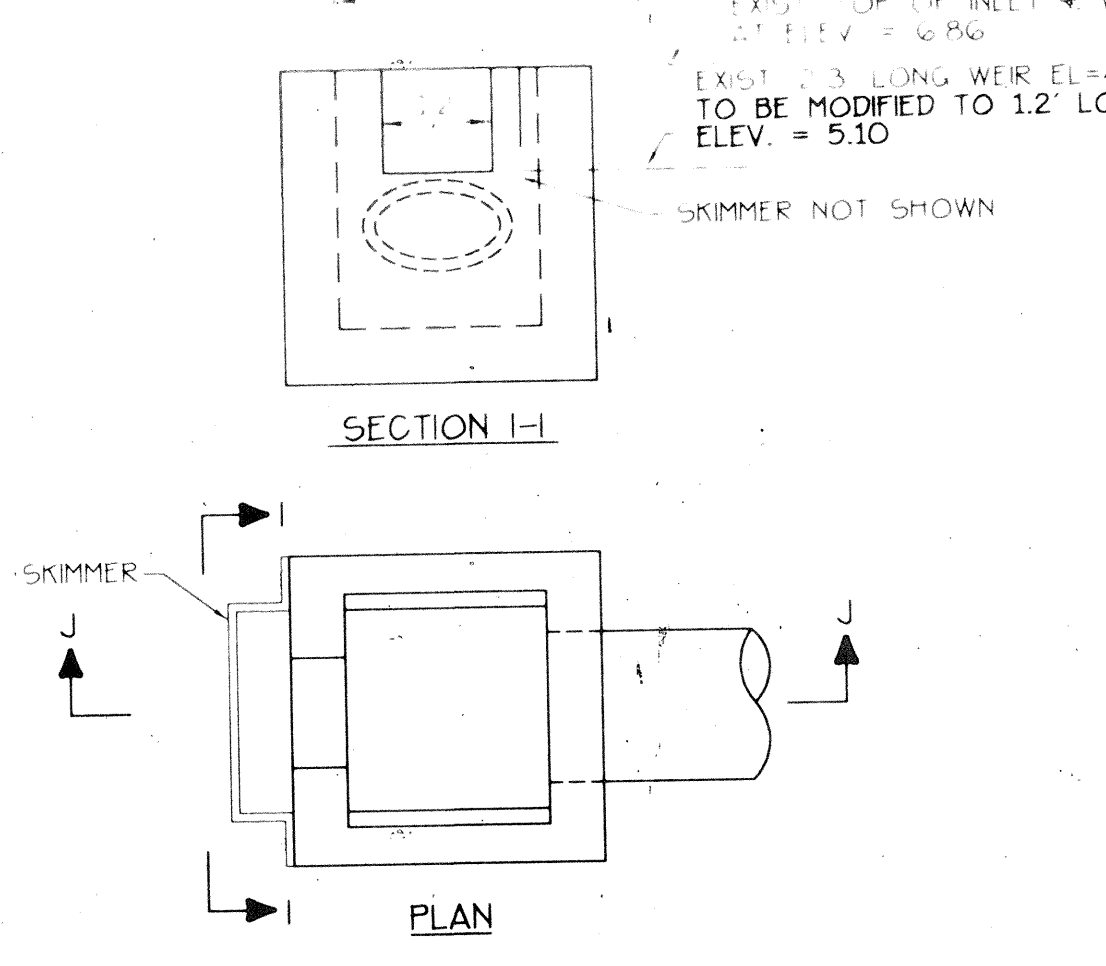
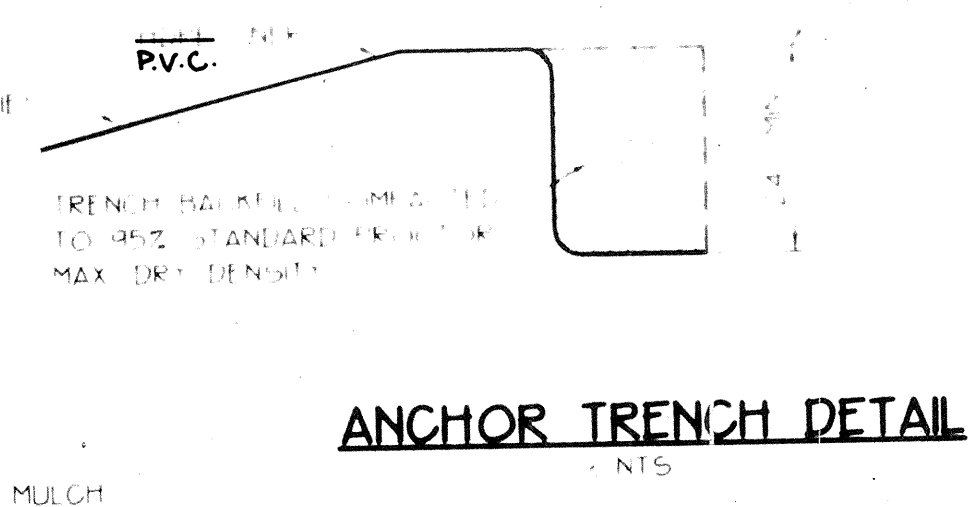
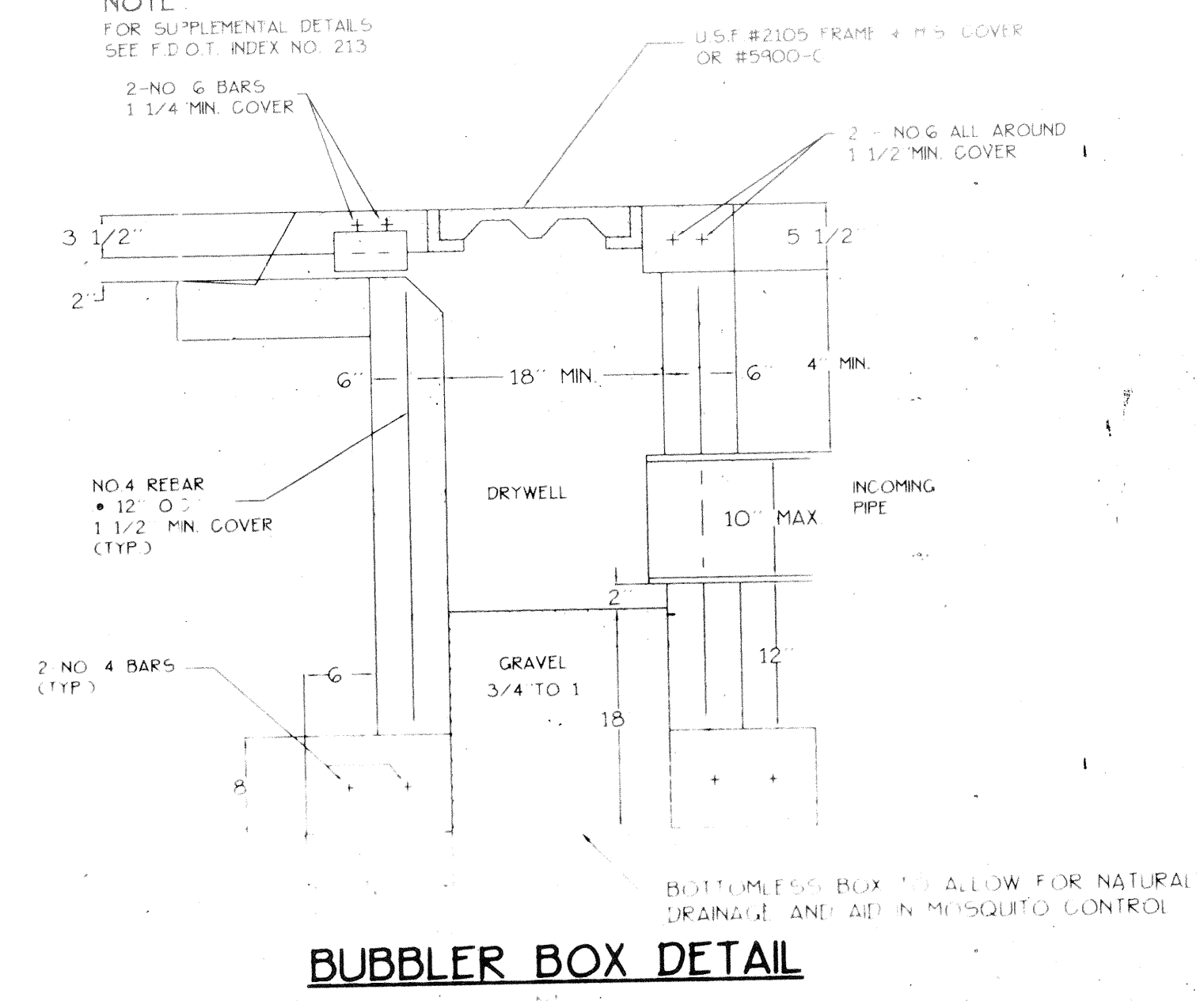
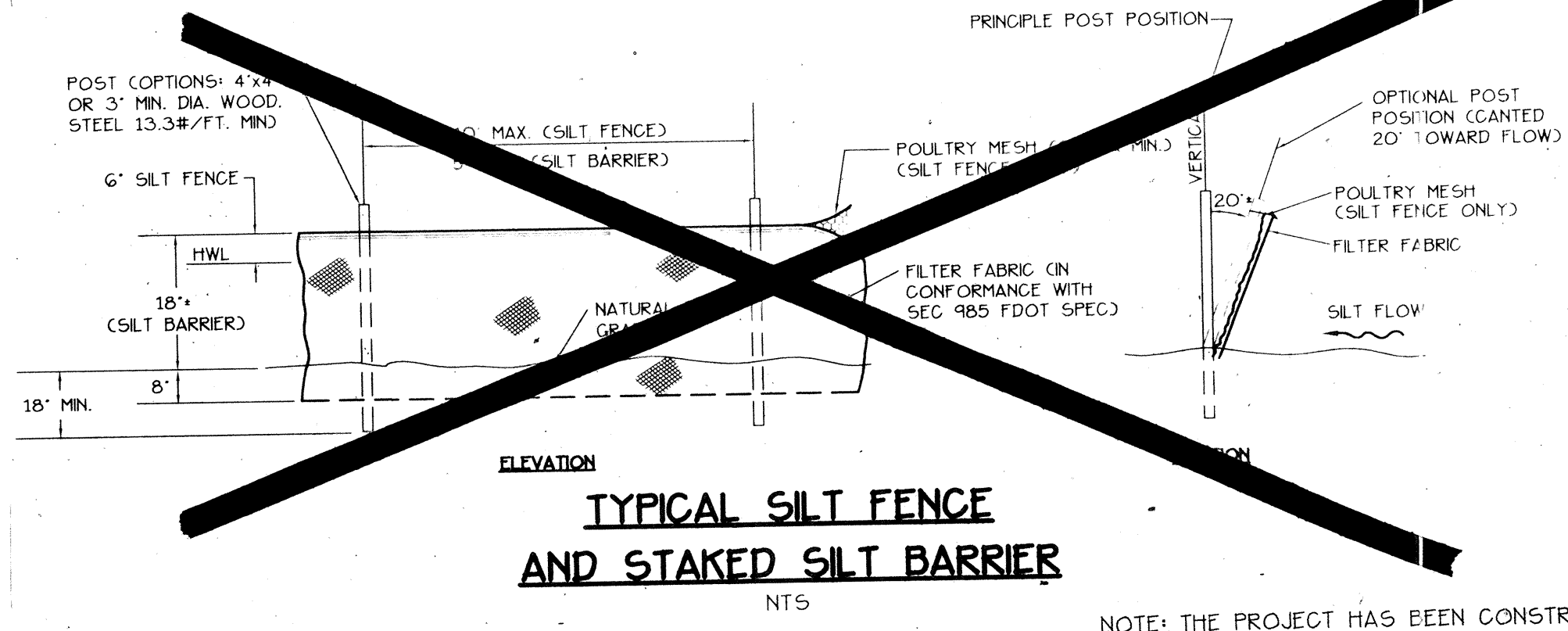
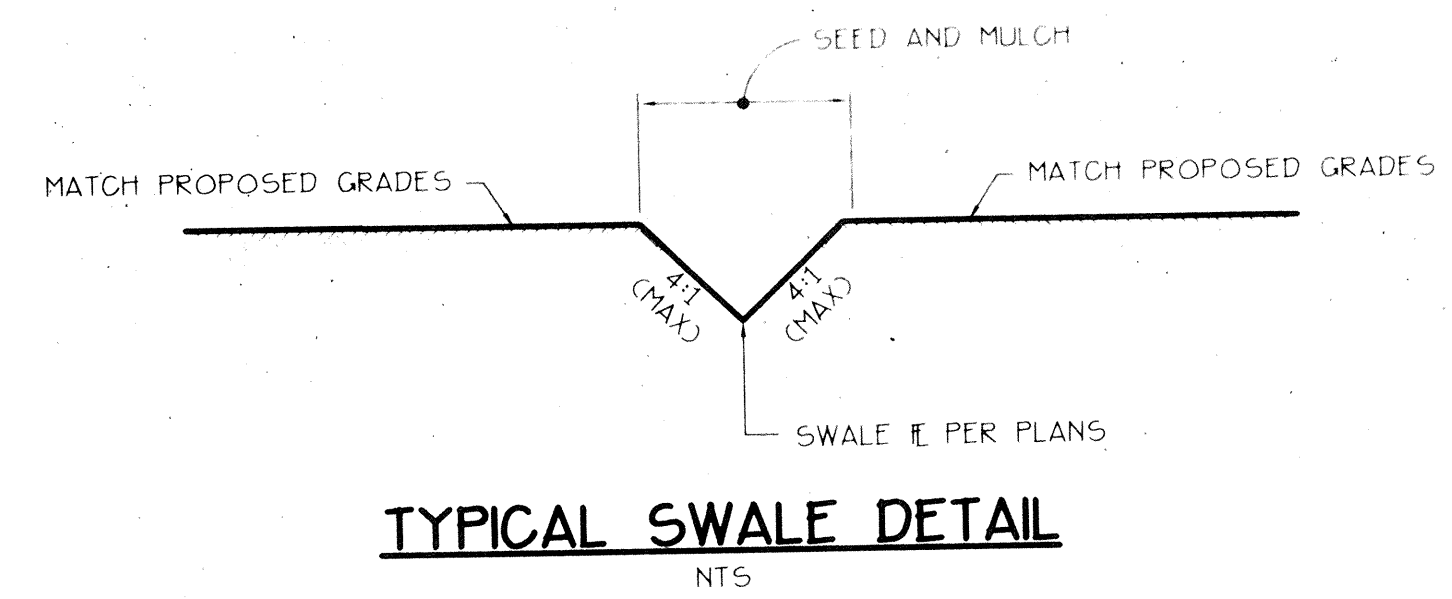

- WEIR**
- THE CONTRACTOR IS TO PROVIDE THE ENGINEER OF RECORD WITH REPRODUCIBLE AS-BUILT DRAWINGS SHOWING ALL IMPROVEMENT LOCATIONS AND ELEVATIONS.
 - ALL PROPOSED CONSTRUCTION IS TO MEET OR EXCEED LATEST APPLICABLE TOWN OF LONGBOAT KEY CONSTRUCTION STANDARDS AND TO CONFORM TO ENGINEER'S SPECIFICATIONS. PROPOSED CONSTRUCTION IS TO BE PRIVATELY OWNED AND OPERATED.
 - TO PREVENT SEDIMENTARY RUNOFF DURING CONSTRUCTION FILTER FABRIC OR SILT BARRIER TO BE PLACED AT OUTFALL LOCATION AND TO BE MAINTAINED THROUGHOUT CONSTRUCTION. PROPOSED CONSTRUCTION IS TO BE PRIVATELY OWNED AND OPERATED.
 - THE CONTRACTOR IS TO COORDINATE THE LOCATION AND ELEVATION OF ALL UTILITIES AND REGULATION SERVICES WITH RESPECTIVE AGENCIES PRIOR TO CONSTRUCTION.
 - ALL EXISTING UTILITIES ARE TO BE FIELD VERIFIED FOR LOCATION AND ELEVATION PRIOR TO CONSTRUCTION. ATTEMPT TO RELOCATE UTILITIES TO AVOID CONSTRUCTION. LOCATIONS NOT SHOWN.
 - THE CONTRACTOR IS TO ASSURE HIMSELF THAT ALL UNDERGROUND UTILITIES ARE CONSTRUCTED, TESTED AND OPERATIONAL PRIOR TO PARKING LOT CONSTRUCTION.
 - AS-BUILT POND LOCATIONS AND ELEVATIONS (INCLUDING TOP OF BANK AND POND BOTTOM) **WEIR** TO BE PERFORMED BY REGISTERED LAND SURVEYOR AND REVIEWED BY ENGINEER PRIOR TO ACCEPTANCE AND PAYMENT.
 - ROADSIDE UNDERDRAIN SHALL BE REQUIRED AS DETERMINED NECESSARY BY THE ENGINEER OF RECORD AND/OR TOWN OF LONGBOAT KEY INSPECTION DEPARTMENT.
 - ALL FILL AREAS TO BE CONSTRUCTED IN 6\"/>
 - CONTRACTOR SHALL BE RESPONSIBLE FOR VERIFYING THE POINT OF CONNECTION OF ALL BUILDING SERVICE LINES AT THE BUILDING FROM INSTALLATION.
 - THE CONTRACTOR IS ASSUMED TO BE FAMILIAR WITH AND AT ALL TIMES SHALL OBSERVE AND COMPLY WITH ALL FEDERAL, STATE AND LOCAL LAWS, BYLAWS, SAFETY LAWS, BUILDING AND CONSTRUCTION CODES, ORDINANCES, AND REGULATIONS IN ANY MANNER AFFECTING THE COMPLETION OF THE WORK.

C:\DRAWING\01\12\MO\EC60106 Sun Apr 28 22:52:31 1996

BISHOP & ASSOCIATES
 Engineers - Surveyors - Planners
 AN EMPLOYEE OWNED COMPANY
 1101 6TH AVE. WEST, SUITE 108, BRADENTON FLORIDA 34205
 PHONE (941) 746-7446 - FAX (941) 746-7809

REVISED	BY	DATE	D.C.	DATE	DESCRIPTION	TASK	INITIALS	DATE
	RPA	4/26/96	MMH	4/26/96	REVISED CONTROL STRUCTURE 'B' AS BUILT INFORMATION	DESIGN	MMH/COOK	9/7/96
	RPA	12/15/94	MMH	12/15/94	ADDED CONTROL STR 'A' REV. ELEV'S HWL & POND BOTTOM	DESIGN	MMH/COOK	9/7/96
	RPA	3/03/95	MMH	3/3/95	INCLUSION OF SLOPE 1:1 THIRD E.T.	DESIGN	MMH/COOK	9/7/96
	RPA	7/19/95	MMH	7/19/95	DEL. WEIR HOLES & U.D. 4\"/>			

VIZCAYA at LONGBOAT KEY
 ECOVENTURE L.B.K. LTD.
 SITE DEVELOPMENT DRAINAGE DETAILS

6