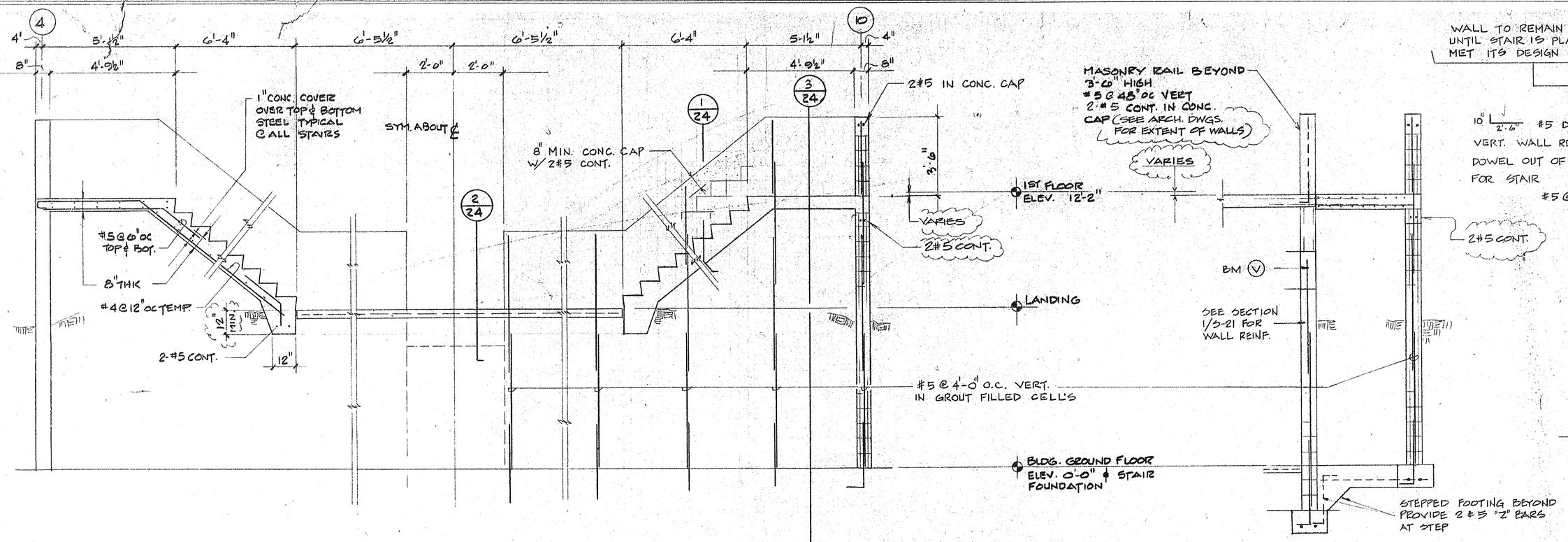

SECTION A/S24 3/8"=1'-0"

SECTION 3/S24 3/8"=1'-0"

(NOTE: SEE FOUNDATION PLAN FOR FTG. SIZES)

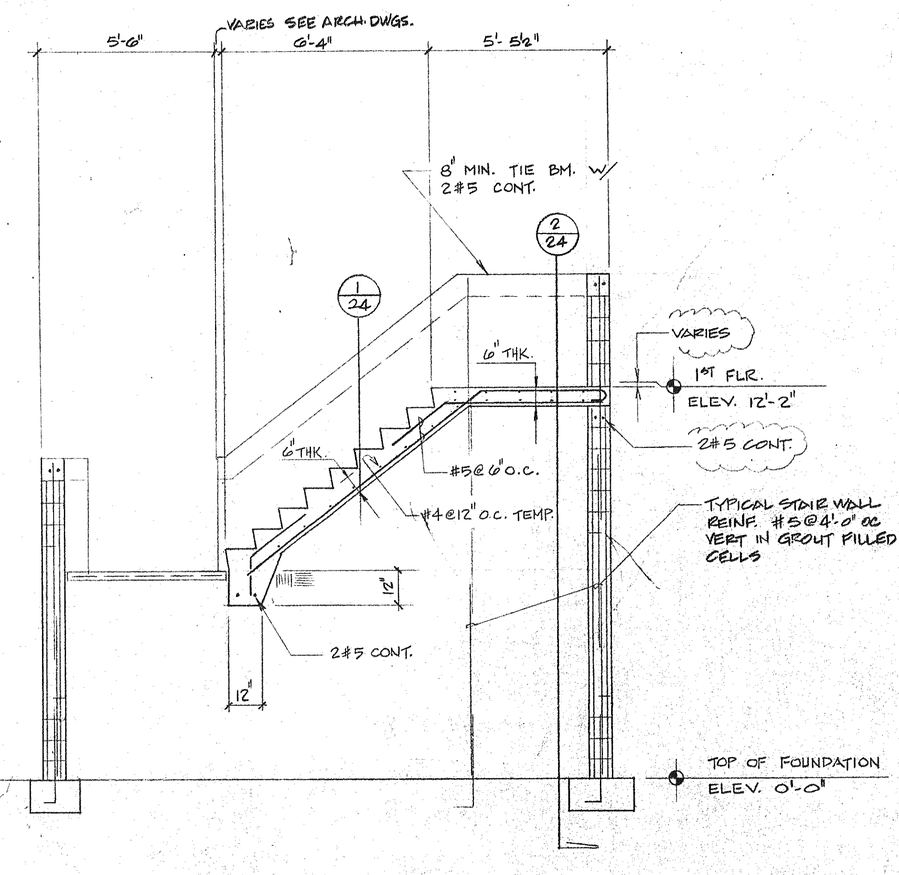

SECTION B/S24 3/8"=1'-0"

NOTE:
ALL WALLS TO BE BRACED UNTIL BEARING SLABS ARE IN PLACE & WALLS TO BE BACK-FILLED ON EACH SIDE SIMULTANEOUSLY.