

- NOTES**
1. A MINIMUM VERTICAL CLEARANCE OF 18" MUST BE MAINTAINED WHERE WATER AND SEWER LINES CROSS.
 2. A MINIMUM HORIZONTAL SEPARATION OF 10" SHALL BE MAINTAINED WHERE WATER AND SEWER LINES LAY PARALLEL.
 3. ALL CONSTRUCTION AND MATERIALS SHALL BE IN ACCORDANCE WITH THE TOWN OF LONGBOAT KEY STANDARDS AND SPECIFICATIONS.

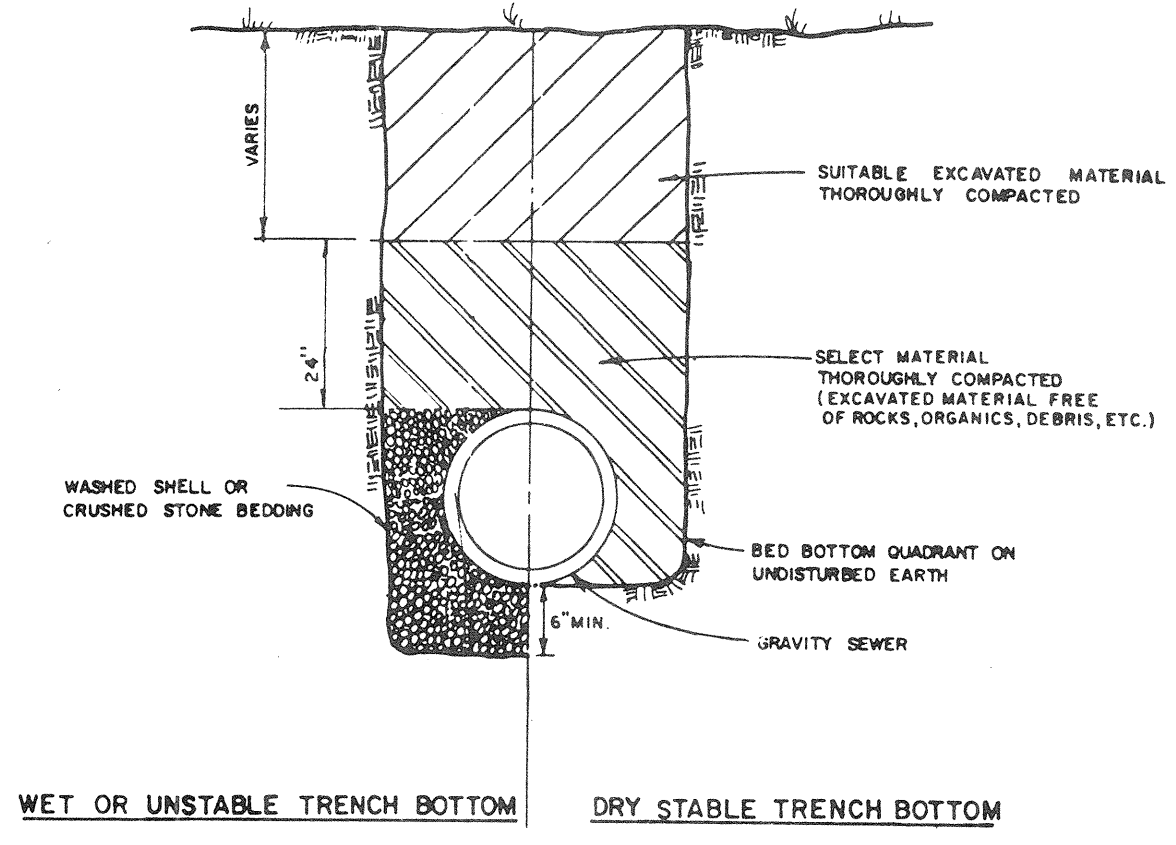

- NOTES:**
1. ALL PIPE TRENCH BEDDING AND BACKFILL REQUIREMENTS SHALL COMPLY WITH ASTM DESIGNATION C12-82, EXCEPT AS STIPULATED ON THE TRENCH BEDDING AND BACKFILL DETAILS ON THIS SHEET
 2. VITRIFIED CLAY PIPE SHALL MEET THE REQUIREMENTS OF ASTM DESIGNATION C425-77 AND ASTM DESIGNATION C700-78A. (PERMA-LINE EXTRA STRENGTH, MANUFACTURED BY DICKEY PIPE, OR AN APPROVED EQUAL)
 3. THE CONTRACTOR SHALL RESTORE ALL PAVEMENT AND LANDSCAPING, WITHIN THE RIGHT OF WAY, WHICH IS DISTURBED BY CONSTRUCTION
 4. ALL GRASS AREA DISTURBED WITHIN THE RIGHT OF WAY SHALL BE REPLACED WITH SOD.

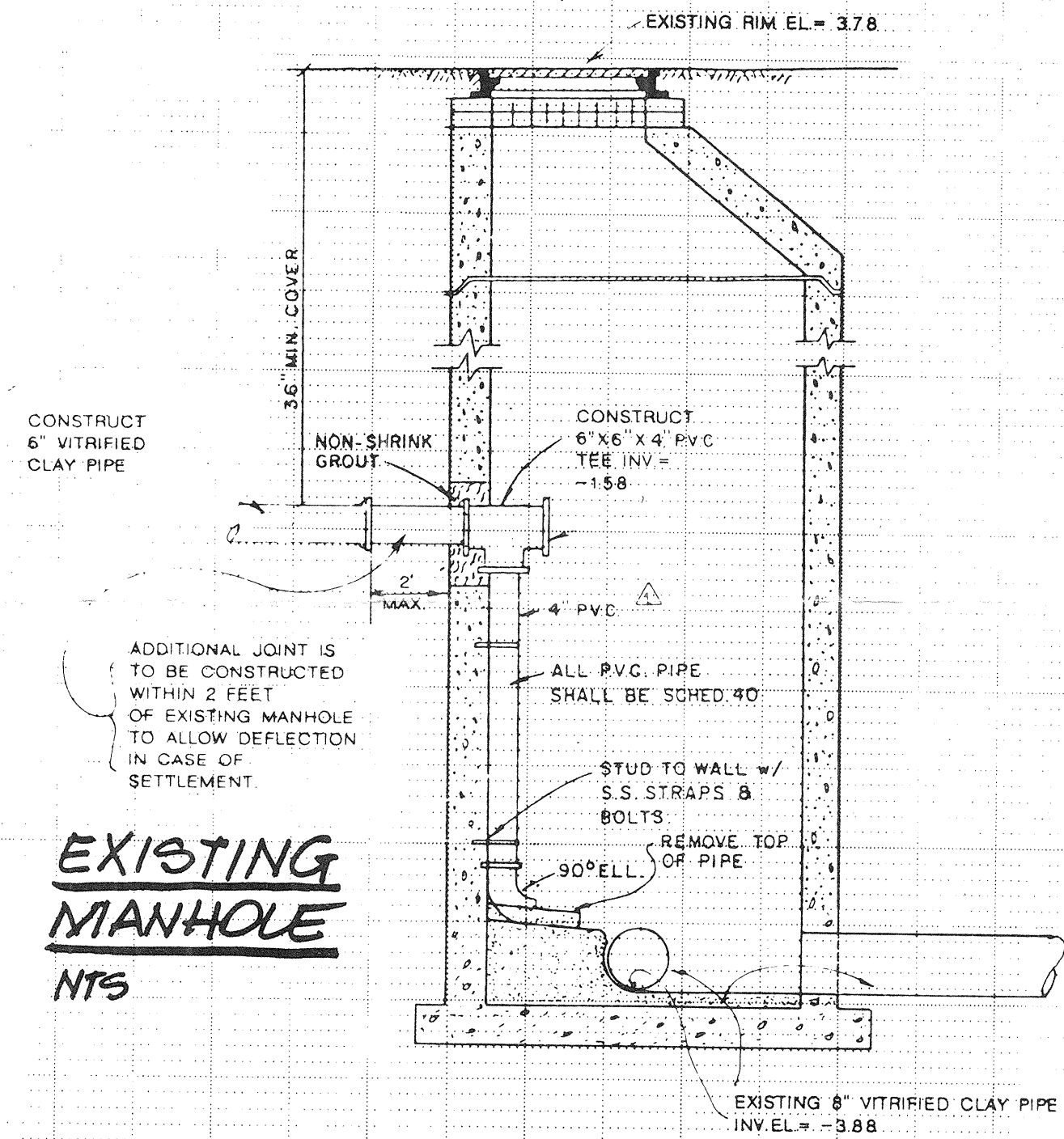
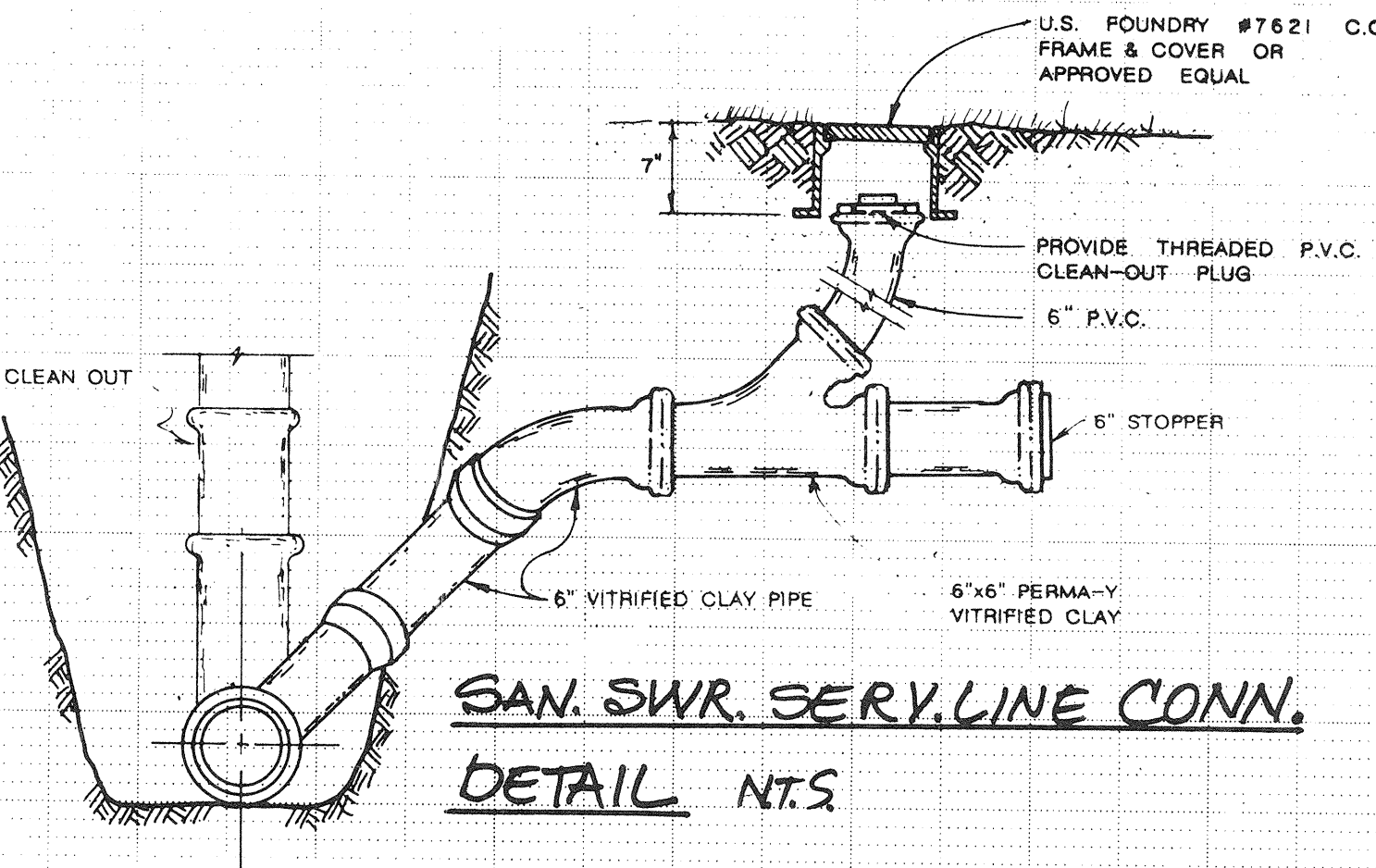
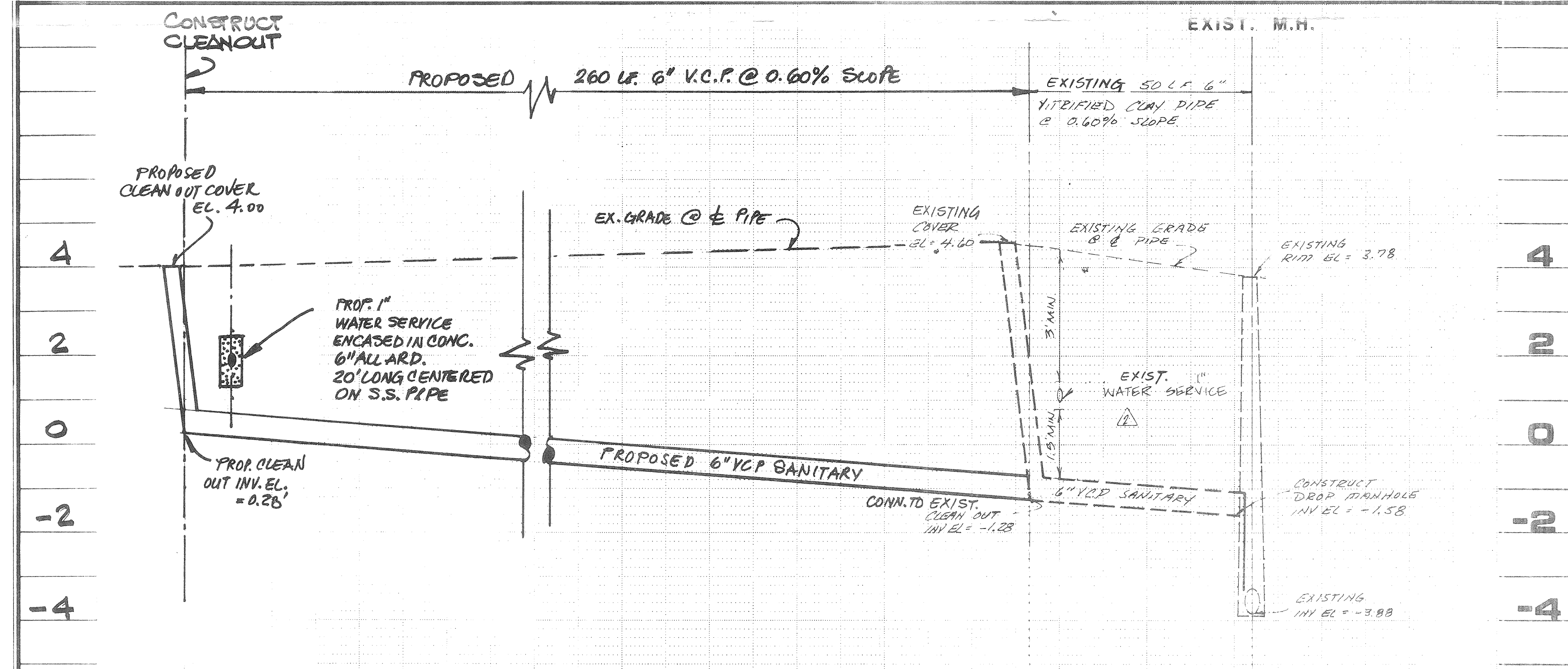

SCALE:
1" = 20' HORIZ.
1" = 2' VERT.

MAY 6 1987

OWNER W. ROBERT ELLENBERG P.O. BOX 49334 SARASOTA FLORIDA 33578	PROJECT NAME PROPOSED RESIDENCE 615 ST. JUDES DRIVE NORTH LONGBOAT KEY FLORIDA	NORTH SHEET 	REVISIONS		MINDER & RHODES ENGINEERING CORPORATION Engineers-Surveyors 4575 Bee Ridge Road Sarasota, Florida 33583 813/371-2996
			Designed Drawn RDA	Checked Scale AS SHOWN	