

NOT INSTALLED  
CONSTRUCT 10" 22 1/2" BEND

PROPOSED ELECTRIC CONNECTION POINT (BY OTHERS)

NOT INSTALLED  
CONSTRUCT 10" 90" BEND

NOT INSTALLED  
CONSTRUCT CONNECTION TO EXISTING 10" PVC WATER MAIN W/ 10"x10"x8" CUT IN TEE

NOT INSTALLED  
CONSTRUCT 10" GATE VALVE

PROPOSED GAS CONNECTION POINT (BY OTHERS)

NOT INSTALLED  
CONSTRUCT CONNECTION TO EXISTING 10" PVC WATER MAIN W/ 10"x10"x8" CUT IN TEE

8" GATE VALVE (REVERSE TAP IF NECESSARY)

**NOTE:**

1. ALL PROPOSED SANITARY SEWER FORCE MAIN AND POTABLE WATER MAIN PIPE JOINTS AND FITTINGS TO BE RESTRAINED.

2. EXISTING UTILITIES (TO BE REMOVED AND TO REMAIN) SHOWN IN PROFILE VIEW TO SHOW REQUIRED VERTICAL CLEARANCES. EXISTING UTILITIES TO BE REMOVED NOT SHOWN IN PLAN VIEW FOR CLARITY.

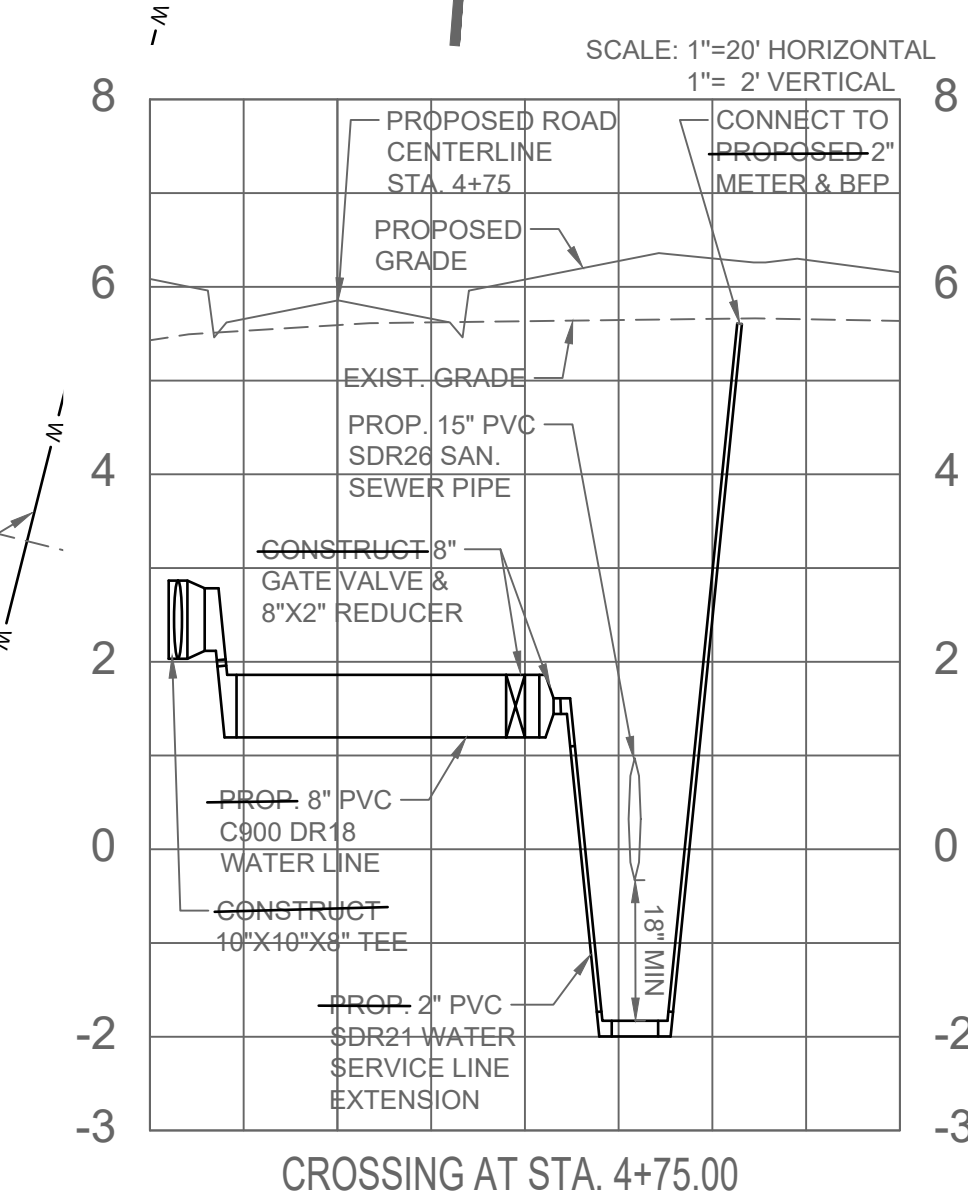

MATCH LINE STA. 5+00.00 SEE SHEET NO. C7

FLANARY SURVEYING AND MAPPING, INC.  
3267 81st COURT EAST, BRADENTON, FLORIDA 34211  
PH: (941) 896-7296 LBF 8099

ROBERT S. FLANARY, P.S.M.  
FIELD DATE: 8/17/18

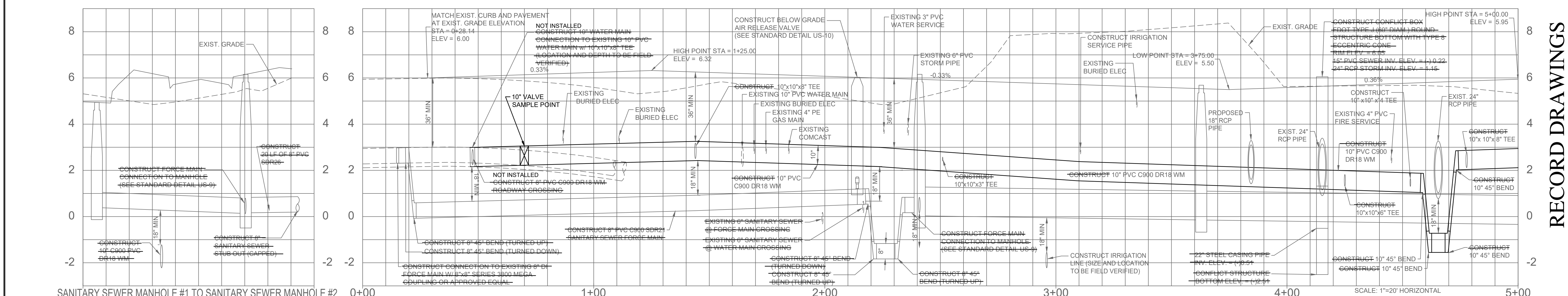

NO.	BY	DATE	DESCRIPTION

NO.	BY	DATE	DESCRIPTION

DESIGN	INITIALS	DATE

PREPARED FOR:  
**LB EAST, LLC**  
1001 EAST ATLANTIC AVENUE, SUITE 202  
DELRAY BEACH, FLORIDA 33483  
(561) 279-9900



**George F. Young, Inc.**  
10540 PORTAL CROSSING, SUITE 105, LAKEWOOD RANCH, FLORIDA 34211-4913  
PHONE (941) 747-2991 FAX (941) 747-7234  
ENGINEERING CERTIFICATE OF AUTHORIZATION NUMBER 21  
CIVIL & TRANSPORTATION ENGINEERING/EDUCATION/LOGS/LANDSCAPE ARCHITECTURE  
PLANNING/SURVEYING/SUBSURFACE UTILITY ENGINEERING  
GAINESVILLE/LAKEWOOD RANCH/ORLANDO/PALM BEACH/ST. PETERSBURG/TAMPA

MICHAEL E. RISSMAN, JR., P.E. No. 40218  
DATE

**LONGBOAT CLUB ROAD RELOCATION**  
PAVING, GRADING, DRAINAGE & UTILITY PLAN AND PROFILE  
SECTION 22, TOWNSHIP 36S., RANGE 17E.

JOB NO.  
0371007132  
SHEET NO.  
**C6**

RECORD DRAWINGS

FILE: Z:\18-1112 Longboat Key Club\3-31-18 CAD Files\0371007132-C-P6.dwg  
L006: Robert Flanary

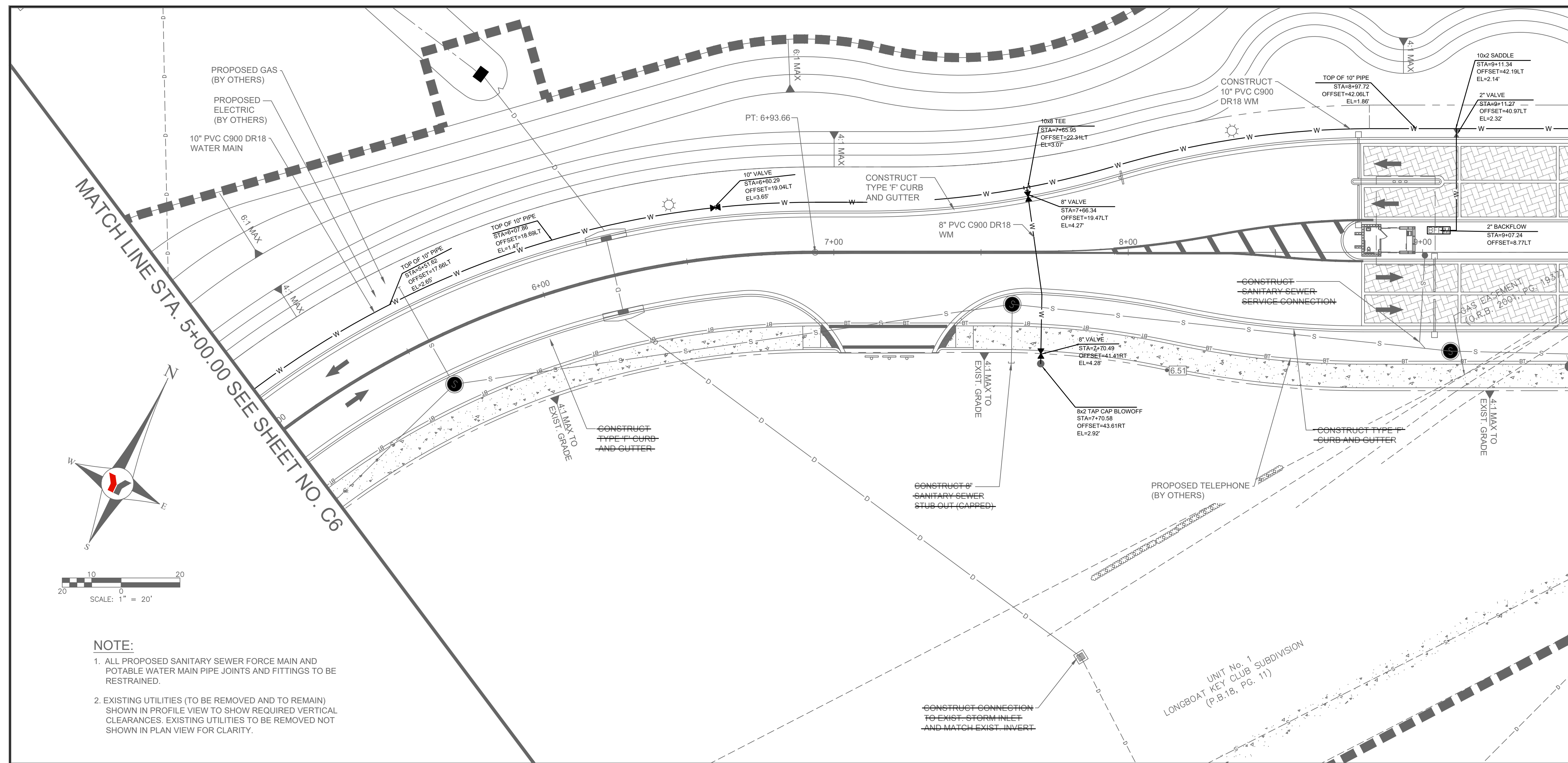

MATCH LINE STA. 9+50.00 SEE SHEET NO. C8

**LEGEND**

- EXIST. ELECTRIC METER
- EXIST. CONCRETE POWER POLE
- EXIST. POWER SUPPLY BOX
- EXIST. WATER METER
- EXIST. WATER VALVE
- EXIST. GAS LINE MARKER
- EXIST. OVERHEAD ELECTRIC
- EXIST. EROSION CONTROL LINE
- EXIST. TELEPHONE RISER
- EXIST. SIGN
- EXIST. SANITARY MANHOLE
- EXIST. STORMWATER MANHOLE
- EXIST. FIRE HYDRANT
- EXIST. RIGHT OF WAY LINE
- EXIST. SEAGRAPE TREE
- EXIST. PALM TREE
- EXIST. ORNAMENTAL TREE UNKNOWN
- EXISTING SPOT ELEVATION (SOFT SURFACE)
- EXISTING SPOT ELEVATION (HARD SURFACE)
- NATIONAL GEODEIC VERTICAL DATUM OF 1929
- NORTH AMERICAN VERTICAL DATUM OF 1988
- PROJECT LIMITS
- PROPOSED BURIED ELECTRICAL
- PROPOSED BURIED CATV
- PROPOSED BURIED TELEPHONE
- PROPOSED EASEMENT
- PROPOSED SANITARY SEWER
- PROPOSED SANITARY MANHOLE
- PROPOSED FIRE SYSTEM
- PROPOSED WATER SYSTEM
- PROPOSED STORM DRAINAGE
- PROPOSED STORM JUNCTION BOX
- PROPOSED SANITARY SEWER
- PROPOSED FIRE LINE
- PROPOSED DOMESTIC WATER
- PROPOSED FIRE HYDRANT
- PROPOSED GATE VALVE
- PROPOSED METER
- PROPOSED SIDEWALKS, DRIVES, ETC.
- PROPOSED PAVEMENT

SEE TOPOGRAPHIC SURVEY BY GEORGE F. YOUNG, INC. DATED 07/05/2017 FOR ADDITIONAL DELINEATION OF EXISTING FEATURES SYMBOLS AND ABBREVIATIONS

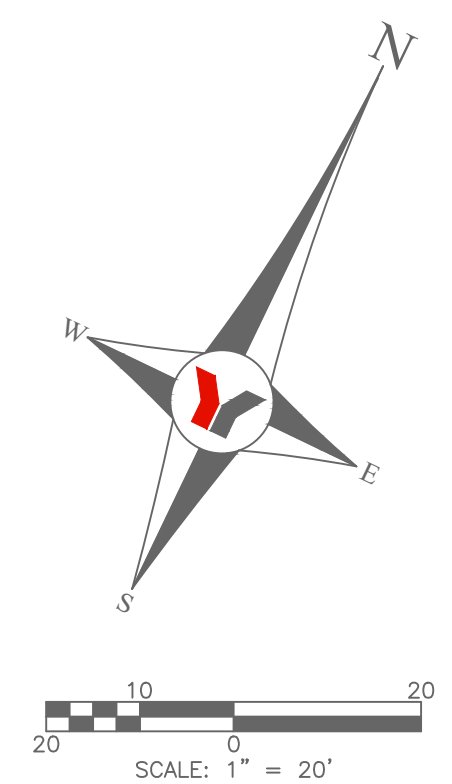

**NOTE:**

1. ALL PROPOSED SANITARY SEWER FORCE MAIN AND POTABLE WATER MAIN PIPE JOINTS AND FITTINGS TO BE RESTRAINED.
2. EXISTING UTILITIES (TO BE REMOVED AND TO REMAIN) SHOWN IN PROFILE VIEW TO SHOW REQUIRED VERTICAL CLEARANCES. EXISTING UTILITIES TO BE REMOVED NOT SHOWN IN PLAN VIEW FOR CLARITY.

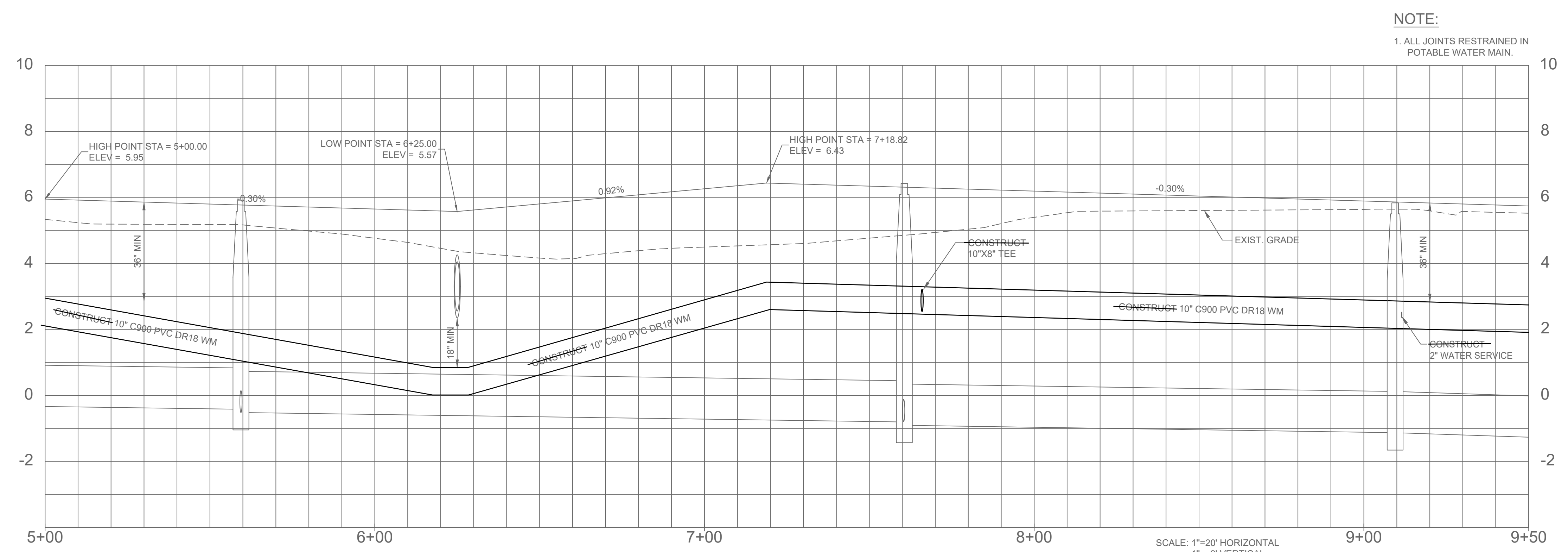

**NOTE:**

1. ALL JOINTS RESTRAINED IN POTABLE WATER MAIN.

<table border="1" style="width: 100%; border-collapse: collapse;"> <tr><th>NO.</th><th>BY</th><th>DATE</th><th>DESCRIPTION</th></tr> <tr><td> </td><td> </td><td> </td><td> </td></tr> </table>	NO.	BY	DATE	DESCRIPTION					<table border="1" style="width: 100%; border-collapse: collapse;"> <tr><th>NO.</th><th>BY</th><th>DATE</th><th>DESCRIPTION</th></tr> <tr><td> </td><td> </td><td> </td><td> </td></tr> </table>	NO.	BY	DATE	DESCRIPTION					<table border="1" style="width: 100%; border-collapse: collapse;"> <tr><th>DESIGN</th><td>NICKOLS</td><td>07/14/17</td></tr> <tr><th>DRAWN</th><td>NICKOLS</td><td>07/14/17</td></tr> <tr><th>CHECKED</th><td>THOENES</td><td>-</td></tr> <tr><th>QUALITY CHK</th><td>-</td><td>-</td></tr> <tr><th>SCALE</th><td>-</td><td>-</td></tr> </table>	DESIGN	NICKOLS	07/14/17	DRAWN	NICKOLS	07/14/17	CHECKED	THOENES	-	QUALITY CHK	-	-	SCALE	-	-	<p>PREPARED FOR: <b>LB EAST, LLC</b> 1001 EAST ATLANTIC AVENUE, SUITE 202 DELRAY BEACH, FLORIDA 33483 (561) 279-9900</p>	 <b>George F. Young, Inc.</b> 10540 PORTAL CROSSING, SUITE 105 LAKEWOOD RANCH, FLORIDA 34211-4913 PHONE (941) 747-2981 FAX (941) 747-7234 ENGINEERING CERTIFICATE OF AUTHORIZATION NUMBER 21 CIVIL & TRANSPORTATION ENGINEERING/GEOTECHNICAL LANDSCAPE ARCHITECTURE PLANNING SURVEYING/SUBSURFACE UTILITY ENGINEERING GAINESVILLE • LAKEWOOD RANCH • ORLANDO • PALM BEACH • ST. PETERSBURG • TAMPA	<table border="1" style="width: 100%; border-collapse: collapse;"> <tr><td>DATE</td><td> </td></tr> <tr><td> </td><td> </td></tr> </table>	DATE				<p><b>LONGBOAT CLUB ROAD RELOCATION</b> PAVING, GRADING, DRAINAGE &amp; UTILITY PLAN AND PROFILE</p>	<p>SECTION 22, TOWNSHIP 36 S., RANGE 17 E.</p>	<p>JOB NO. 0371007132</p> <p>SHEET NO. <b>C7</b></p>
NO.	BY	DATE	DESCRIPTION																																								
NO.	BY	DATE	DESCRIPTION																																								
DESIGN	NICKOLS	07/14/17																																									
DRAWN	NICKOLS	07/14/17																																									
CHECKED	THOENES	-																																									
QUALITY CHK	-	-																																									
SCALE	-	-																																									
DATE																																											

**RECORD DRAWINGS**  
FLANARY SURVEYING AND MAPPING, INC.  
3267 RISK COURT EAST BRADENTON, FLORIDA 34211  
PH. (941) 896-7296 LBF# 8099

ROBERT S. FLANARY, P.S.M.  
FIELD DATE: 8/17/18

FILE: Z:\18-1112 Longboat Key Club\18-1112 CAD Firm\0371007132-C7-PP.dwg  
LDS# Robert Flanary  
PLOTED: 07/17/2018 9:47 AM

**LEGEND**

- EXIST. ELECTRIC METER
- EXIST. CONCRETE POWER POLE
- EXIST. POWER SUPPLY BOX
- EXIST. WATER METER
- EXIST. WATER VALVE
- EXIST. GAS LINE MARKER
- EXIST. OVERHEAD ELECTRIC
- EXIST. EROSION CONTROL LINE
- EXIST. TELEPHONE RISER
- EXIST. SIGN
- EXIST. SANITARY MANHOLE
- EXIST. STORMWATER MANHOLE
- EXIST. FIRE HYDRANT
- RIGHT OF WAY LINE
- EXIST. SEAGRAPE TREE
- EXIST. PALM TREE
- EXIST. ORNAMENTAL TREE UNKNOWN
- EXISTING SPOT ELEVATION (SOFT SURFACE)
- EXISTING SPOT ELEVATION (HARD SURFACE)
- NGVD29 NATIONAL GEODETIC VERTICAL DATUM OF 1929
- NAVD88 NORTH AMERICAN VERTICAL DATUM OF 1988
- PROJECT LIMITS
- PROPOSED BURIED ELECTRICAL
- PROPOSED BURIED CATV
- PROPOSED BURIED TELEPHONE
- PROPOSED EASEMENT
- PROPOSED SANITARY SEWER
- PROPOSED SANITARY MANHOLE
- PROPOSED FIRE SYSTEM
- PROPOSED WATER SYSTEM
- PROPOSED STORM DRAINAGE
- PROPOSED STORM JUNCTION BOX
- PROPOSED SANITARY SEWER
- PROPOSED FIRE LINE
- PROPOSED DOMESTIC WATER
- PROPOSED FIRE HYDRANT
- PROPOSED GATE VALVE
- PROPOSED METER
- PROPOSED SIDEWALKS, DRIVES, ETC.
- PROPOSED PAVEMENT

SEE TOPOGRAPHIC SURVEY BY GEORGE F. YOUNG, INC. DATED 07/05/2017 FOR ADDITIONAL DELINEATION OF EXISTING FEATURES SYMBOLS AND ABBREVIATIONS

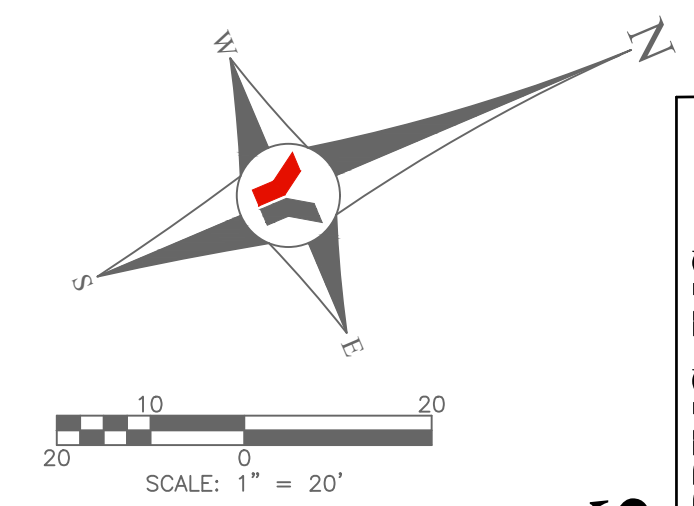
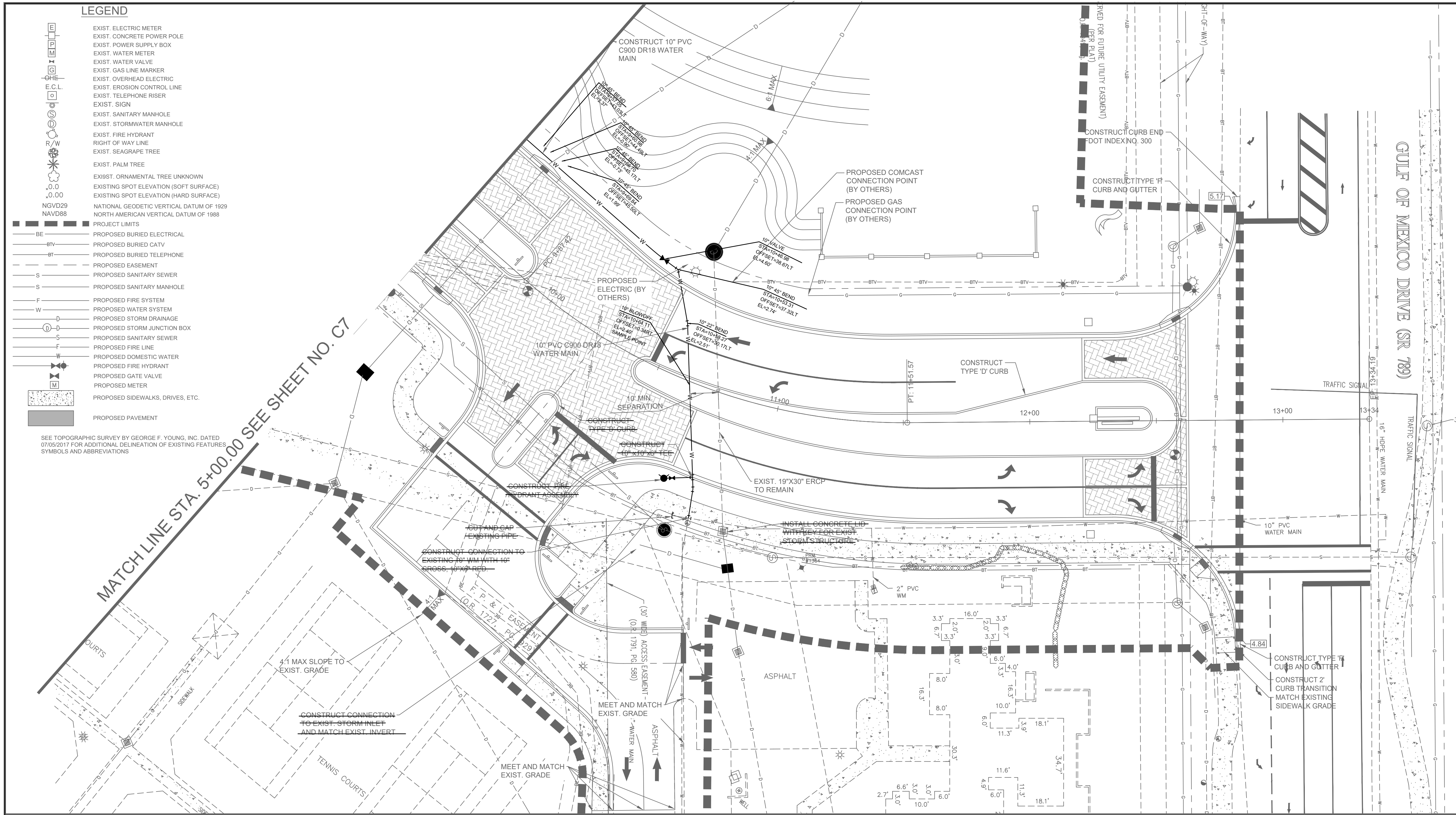

**RECORD DRAWINGS**  
**FLANARY SURVEYING AND MAPPING, INC.**  
 3207 81st Avenue, Delray Beach, Florida 33421  
 P.O. Box 1849, Delray Beach, Florida 33489  
 (904) 261-8800  
 ROBERT S. FLANARY, P.S.M.  
 FIELD DATE: 6/17/18

- NOTE:**
1. ALL PROPOSED SANITARY SEWER FORCE MAIN AND POTABLE WATER MAIN PIPE JOINTS AND FITTINGS TO BE RESTRAINED.
  2. EXISTING UTILITIES (TO BE REMOVED AND TO REMAIN) SHOWN IN PROFILE VIEW TO SHOW REQUIRED VERTICAL CLEARANCES. EXISTING UTILITIES TO BE REMOVED NOT SHOWN IN PLAN VIEW FOR CLARITY.

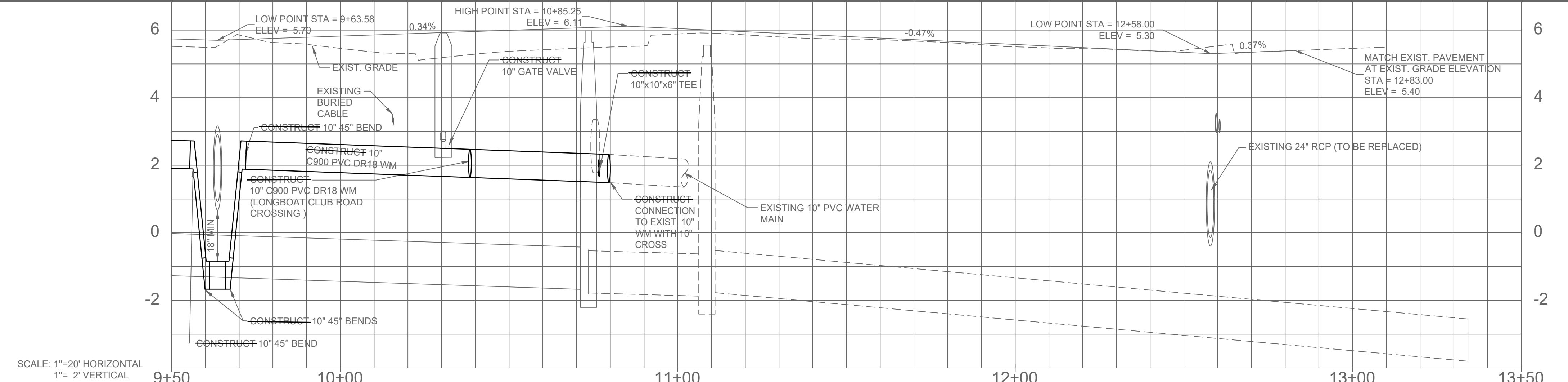

SCALE: 1"=20' HORIZONTAL  
1"= 2' VERTICAL

NO.	BY	DATE	DESCRIPTION

NO.	BY	DATE	DESCRIPTION

DESIGN	INITIALS	DATE
	NICKOLS	07/14/17
DRAWN	NICKOLS	07/14/17
CHECKED	THOENES	-
QUALITY CHK	-	-
SCALE	-	-

PREPARED FOR:  
**LB EAST, LLC**  
 1001 EAST ATLANTIC AVENUE, SUITE 202  
 DELRAY BEACH, FLORIDA 33483  
 (561) 279-9900



**George F. Young, Inc.**  
 10540 PORTAL CROSSING, SUITE 105 LAKEWOOD RANCH, FLORIDA 34211-4913  
 PHONE (941) 747-2991 FAX (941) 747-7234  
 ENGINEERING CERTIFICATE OF AUTHORIZATION NUMBER 21  
 CIVIL & TRANSPORTATION ENGINEERING/EDUCATION/LOGS/LANDSCAPE ARCHITECTURE  
 PLANNING/SURVEYING/SUBSURFACE/UTILITY ENGINEERING  
 GAINESVILLE\*LAKEWOOD RANCH\*ORLANDO\*PALM BEACH\*ST. PETERSBURG\*TAMPA

MICHAEL E. RISSMAN, JR. P.E. No. 40218  
 DATE

**LONGBOAT CLUB ROAD RELOCATION**  
 PAVING, GRADING, DRAINAGE & UTILITY PLAN AND PROFILE  
 SECTION 22, TOWNSHIP 36 S., RANGE 17 E.

JOB NO. 0371007132  
 SHEET NO. C8

FILE: Z:\18-1112 Longboat Key Club\3-31-18 CAD Firm\0371007132-C-P-18.dwg  
 L006: Robert Flanary