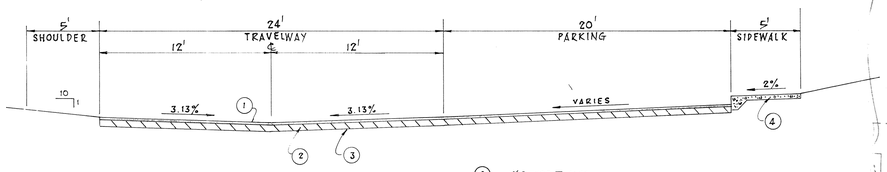

1. 1½" TYPE III ACSC
2. 6" PIT SHELL BASE LBR-100 COMPACTED TO 98% OF MAXIMUM DENSITY BY A.A.S.H.T. METHOD T-180
3. COMPACTED SUB-BASE
4. CONCRETE SIDEWALK 3000 P.S.I. @ 28 DAYS

TYPICAL DRIVEWAY SECTION (A-A)

SCALE: 1"=5"

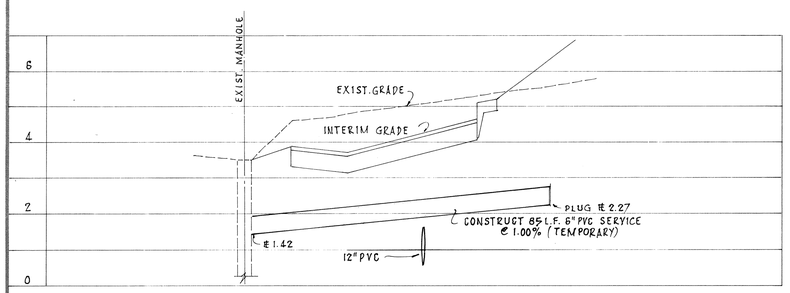

PROFILE OF TEMPORARY SAN. SERVICE

SCALE: HOR. 1"=20'
VERT. 1"=2'

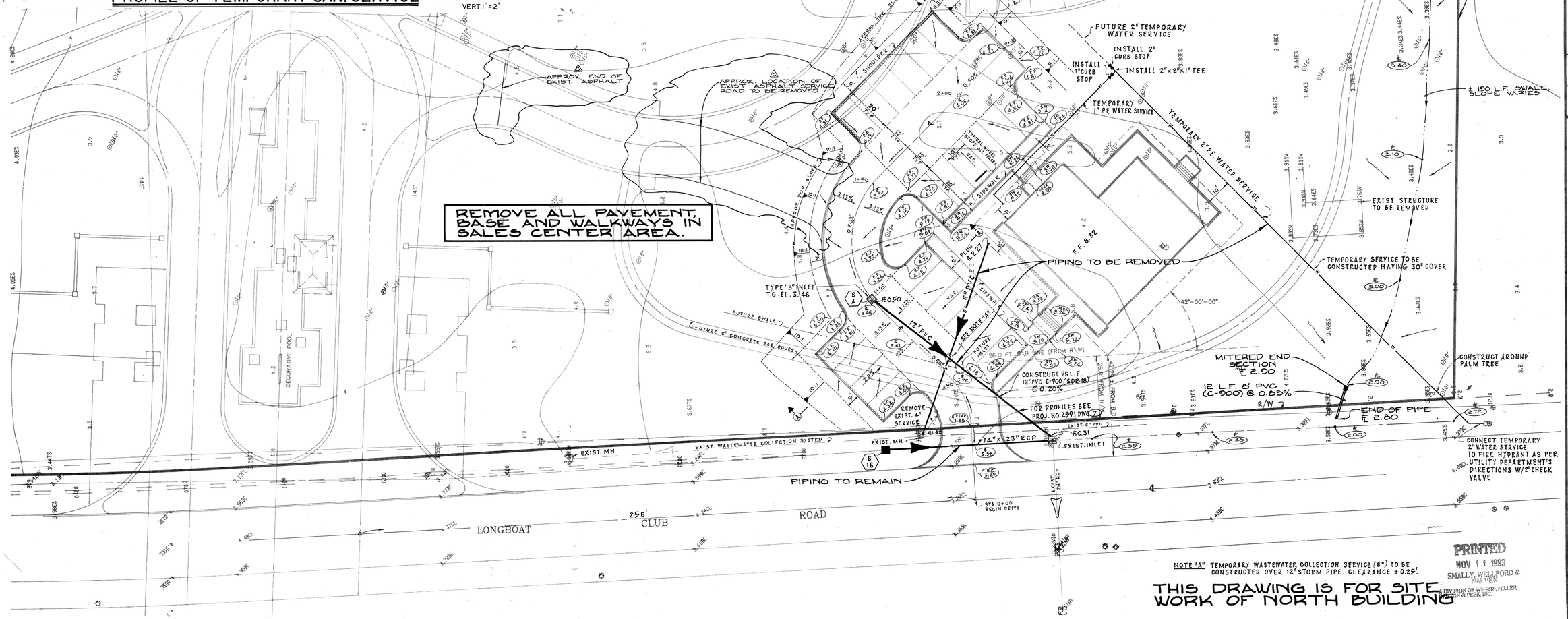

NOTE "A": TEMPORARY WASTEWATER COLLECTION SERVICE (6") TO BE CONSTRUCTED OVER 12" STORM PIPE. CLEARANCE ± 0.25'.

THIS DRAWING IS FOR SITE WORK OF NORTH BUILDING

PRINTED NOV 11 1993 SMALLY, WELLFORD & NALVEN

A DIVISION OF WILSON, MILLER, BARNARD & PEEK, INC.

LTR.	DATE	REVISION	BY
"A"	11/13/90	ADDED 5 PARKING SPACES AND PAVEMENT, REDEVELOP. DRIVEWAYS, ADD ROAD TO BE REMOVED.	N.V./EP
"B"	10/25/93		CB/GRB

DESIGNED BY H.V.C. | DATE: OCT., 1990 | SCALE: AS SHOWN | DRAWN BY E.P.

CHECKED BY | PROJECT NO. 2591-1

MILLARD J. YODER, P.E., FL. CERT. NO. 33765

133 SOUTH McINTOSH RD. SARASOTA, FLA. 33582

CONSULTING ENGINEERS & SURVEYORS

FOR: YALE PROPERTIES

L'AMBIANCE MISCELLANEOUS SERVICES

SALES CENTER AREA

SMALLY, WELLFORD & NALVEN, Inc.

DRAWING NUMBER 7A

REVISION "C"

INDEX NO. G-2591-012A