

GULF OF MEXICO

APPROXIMATE MEAN HIGH WATER ON DATE OF SURVEY

TOWN OF LONGBOAT KEY EROSION CONTROL LINE C.C.C.L. BOOK 2, PAGES 15 THROUGH 150

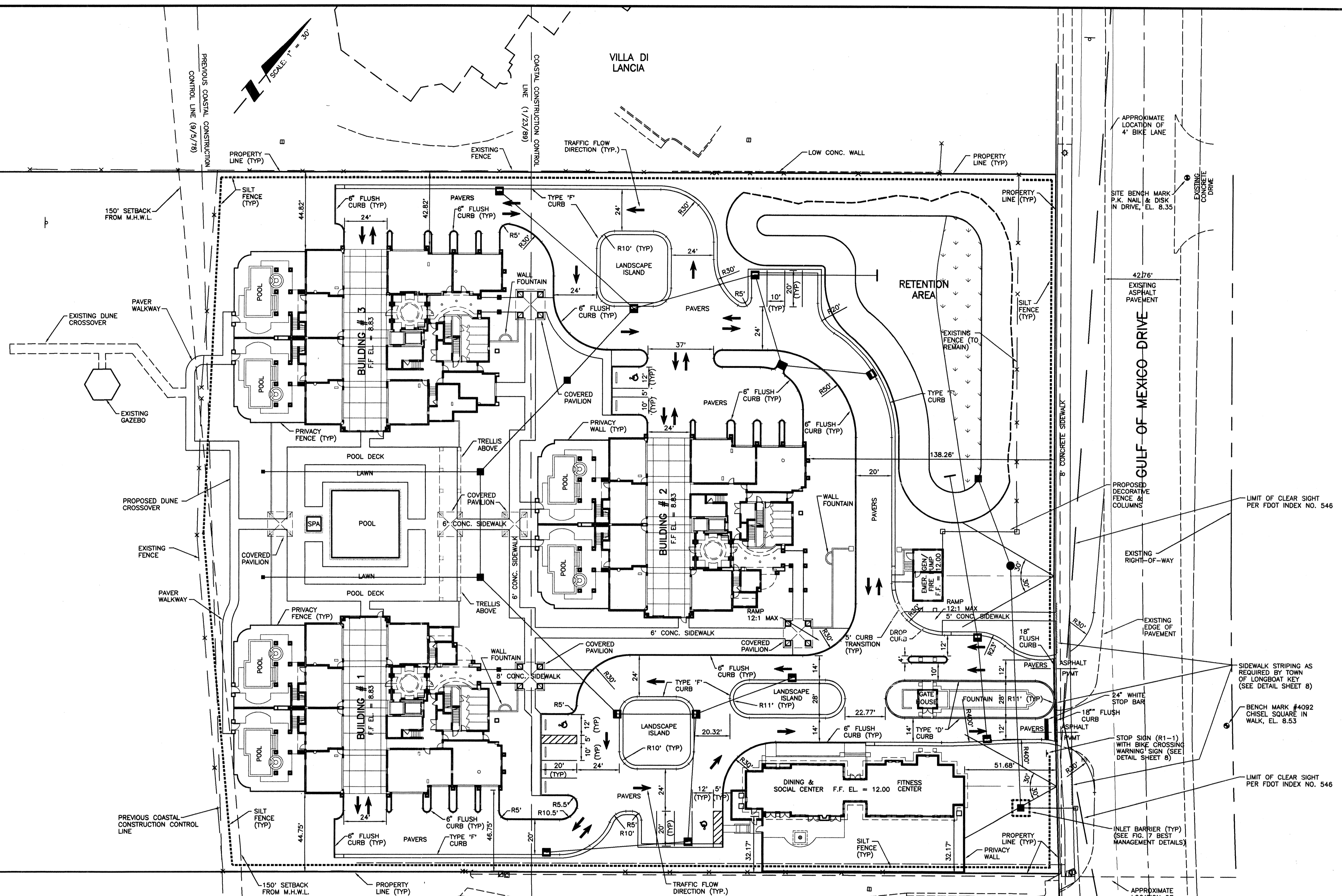

**BEST MANAGEMENT NOTES**

1. DEWATERING WILL OCCUR, AS REQUIRED, FOR ALL EXCAVATION ACTIVITY INCLUDING, BUT NOT LIMITED TO, STORM SEWERS, SANITARY SEWERS, WATER LINES AND OTHER UTILITIES.
2. ALL DEWATERING EFFLUENT SHALL BE ROUTED TO A TEMPORARY SEDIMENT SUMP PRIOR TO DISCHARGE TO THE WETLANDS OR OFFSITE. THE GENERAL PROCESS OF THE DEWATERING SYSTEM SHALL BE ADHERED TO DURING CONSTRUCTION, ALTHOUGH THE ACTUAL LAYOUT OF THE SYSTEM MAY BE CONSTRUCTED AS DICTATED BY FIELD CONDITIONS.
3. THE DEWATERING SYSTEM MUST USE A PUMP AND PIPING THAT IS LESS THAN 6 INCHES IN DIAMETER AND OPERATE LESS THAN A TOTAL OF SIX MONTHS. ANY DEVIATION FROM THIS REQUIREMENT SHALL REQUIRE A WATER USE PERMIT. THE COST OF A WATER USE PERMIT AND ASSOCIATED MATERIALS SHALL BE BORNE BY THE CONTRACTOR.
4. ALL SILTATION AND EROSION CONTROL MEASURES SHALL BE ERECTED PRIOR TO LAND CLEARING AND LAKE EXCAVATION.
5. ALL SILTATION AND EROSION CONTROL MEASURES SHALL BE INSPECTED AND MAINTAINED AT A MINIMUM OF ONCE PER WEEK OR AFTER ANY 1/2" OR GREATER RAINFALL EVENT. THE CONTRACTOR SHALL MAINTAIN RECORDS OF ALL MAINTENANCE AND INSPECTIONS UNTIL CONSTRUCTION IS COMPLETE.
6. LAY SOD AROUND ALL INLETS, MITERED ENDWALLS, HEADWALLS, SWALES, POND SLOPES, AND A THREE FOOT (3') WIDE STRIP ADJACENT TO EDGE OF PAVEMENT OR AS DIRECTED BY THE ENGINEER AS SOON AS PRACTICAL TO PREVENT EROSION. ALL DISTURBED AREAS TO BE SODDED OR SEEDED AS SOON AS PRACTICAL TO PREVENT EROSION.
7. THE CONTRACTOR SHALL ABIDE BY ALL APPLICABLE REQUIREMENTS AND CONDITIONS OF THE ENVIRONMENTAL RESOURCE PERMIT (ERP) AND HAVE A COPY ON SITE.
8. SILTATION ACCUMULATIONS GREATER THAN THE LESSER OF 12 INCHES OR ONE-HALF OF THE DEPTH OF THE SILTATION CONTROL BARRIER SHALL BE IMMEDIATELY REMOVED AND PLACED IN UPLAND AREAS.
9. CONTRACTOR SHALL SPRINKLE OR OTHERWISE APPLY WATER TO AFFECTED CONSTRUCTION AREAS TO CONTROL BOTH SIGNIFICANT WIND EROSION AND FUGITIVE DUST.
10. DURING CONSTRUCTION OF THIS PROJECT THE PROPOSED RETENTION AREA SHALL BE USED AS A TEMPORARY SEDIMENT SUMP.
11. THE CONTRACTOR SHALL DIRECT ONSITE RUNOFF TO THE STORMWATER MANAGEMENT SYSTEM DURING CONSTRUCTION.
12. THE CONTRACTOR SHALL EMPLOY EROSION/SEDIMENTATION PREVENTION MEASURES, AS STATED WITHIN THE "BEST MANAGEMENT PRACTICES SPECIFICATIONS AND DETAILS", FOR THE DURATION OF CONSTRUCTION.
13. ALL DISTURBED AREAS SHALL BE SODDED AS SOON AS PRACTICAL TO PREVENT EROSION.
14. SODDING INCLUDES MAINTAINING SLOPES AND SOD UNTIL COMPLETION AND ACCEPTANCE OF TOTAL PROJECT OR GROWTH IS ESTABLISHED, WHICHEVER COMES LAST. UNTIL THEN, ALL EROSION, SILTATION, AND MAINTENANCE OF GRADES AND GRASS SHALL BE THE RESPONSIBILITY OF THE CONTRACTOR.

SEE SHEET 8 FOR GENERAL SITE CONSTRUCTION NOTES

REV. NO.	REVISION	DATE	DRAWN BY / EMP. NO.	CHECKED BY / EMP. NO.	WM APPROVED BY:
A	REVISE PER TOWN OF LONGBOAT KEY AND F.D.O.T. COMMENTS	6/7/00	DKL/1239		

**Wilson Miller**  
*Planners - Engineers - Ecologists - Surveyors - Landscape Architects - Transportation Consultants*  
 6600 Professional Parkway East, Suite 100 - Sarasota, Florida 34240-8414 - Phone 941-907-6800 - Fax 941-907-6900 - Web Site www.wilsonmiller.com

CLIENT: LAURELTON MERRICK CORPORATION  
 EN PROVENCE

DATE: 4/00  
 HORIZONTAL SCALE: 1" = 30'  
 VERTICAL SCALE: 1" = 10'

TITLE: SITE PLAN  
 PROJECT NUMBER: 03317-000-000-FLFCP  
 SHEET NUMBER: 2 OF 12

PRINTED  
 12/6/00  
 12/6/00