

LEGEND

—	EXISTING RIGHT OF WAY	—	EXISTING SANITARY SEWER MANHOLE/LINE
- - -	OLD RIGHT OF WAY TO BE VACATED	—	PROPOSED SANITARY SEWER MANHOLE/LINE
—	EXISTING ASPHALT PAVEMENT	—	DENOTES EXISTING SWALE FLOWLINE
- - -	PROPOSED LOT LINE	—	DENOTES GAS LINE
—	PROPOSED ASPHALT PAVEMENT	—	DENOTES GTE LINE
—	EXISTING WATER MAIN	—	DENOTES F.P. & L. LINE
—	PROPOSED WATER MAIN	—	DENOTES EXISTING BUILDING
—	EXISTING FIRE HYDRANT	—	PROPOSED STREET LIGHT
—	PROPOSED BLOW OFF	—	WATER METER AND BACKFLOW PREVENTER
—	EXISTING STORM SEWER/CATCH BASIN	—	TRANSFORMER
—	EXISTING STORM SEWER WITH HEADWALL	—	
—	PROPOSED OUTFALL CONTROL STRUCTURE		
—	PROPOSED MITERED END SECTION		

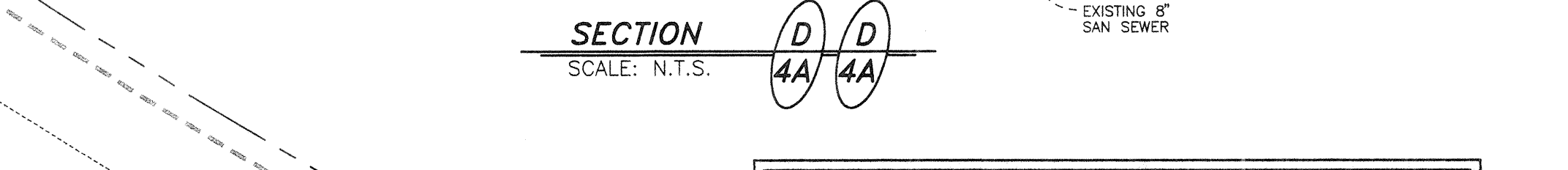

NOTE:
1. MINIMUM OF 18" CLEARANCE REQUIRED IN ALL DIRECTIONS FROM ALL UTILITIES AS SHOWN IN DETAILS ABOVE.

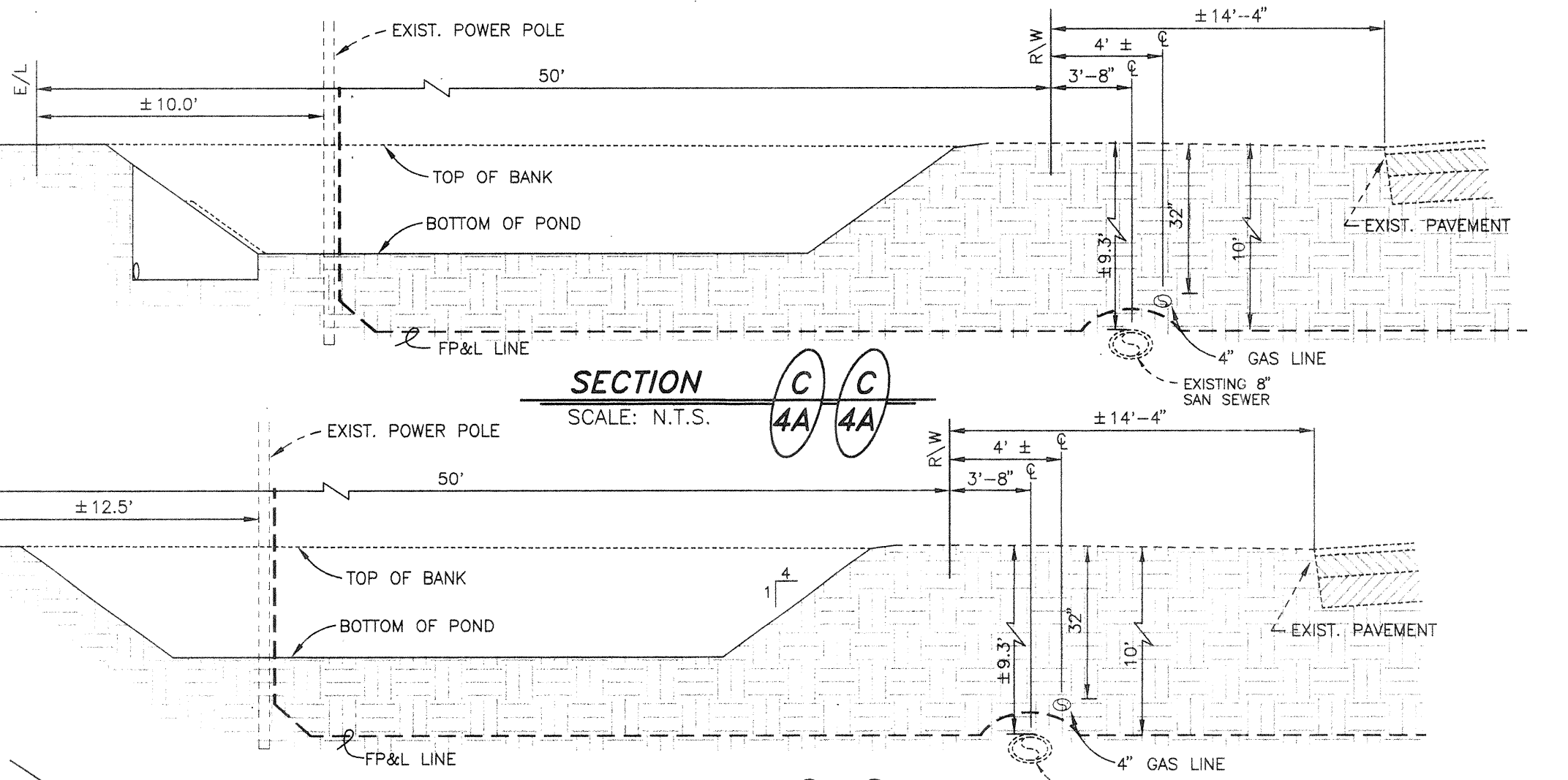
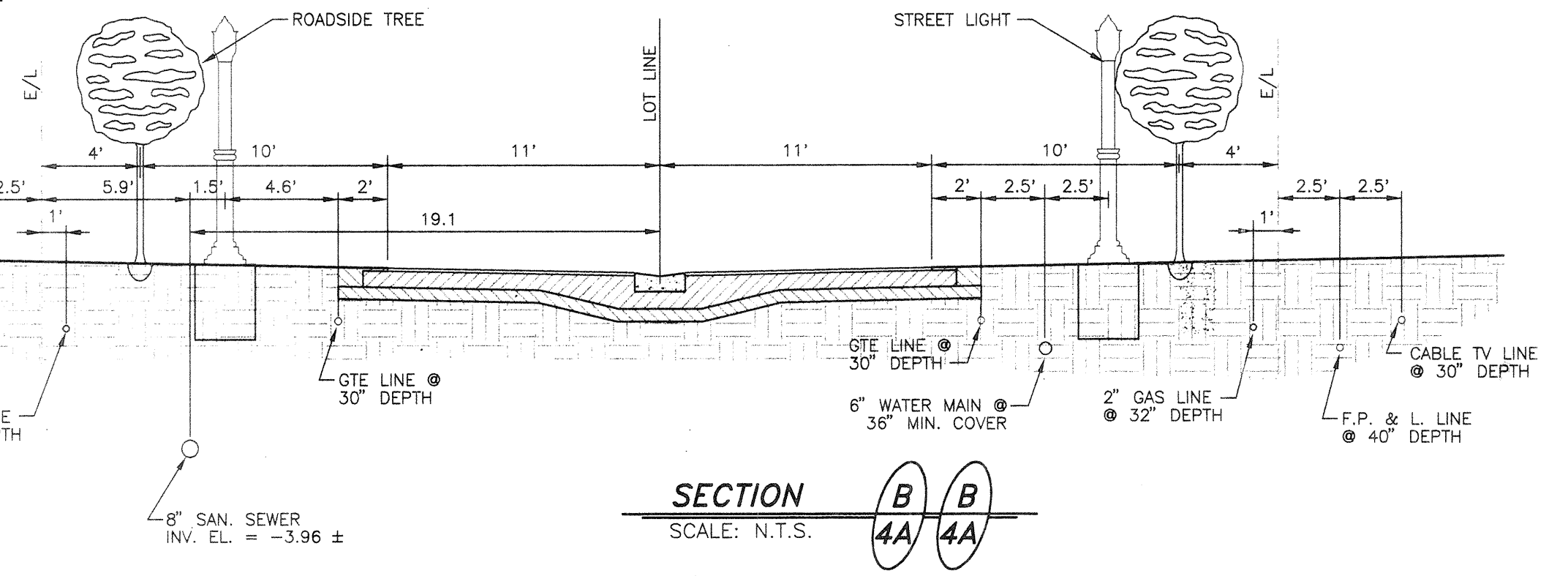
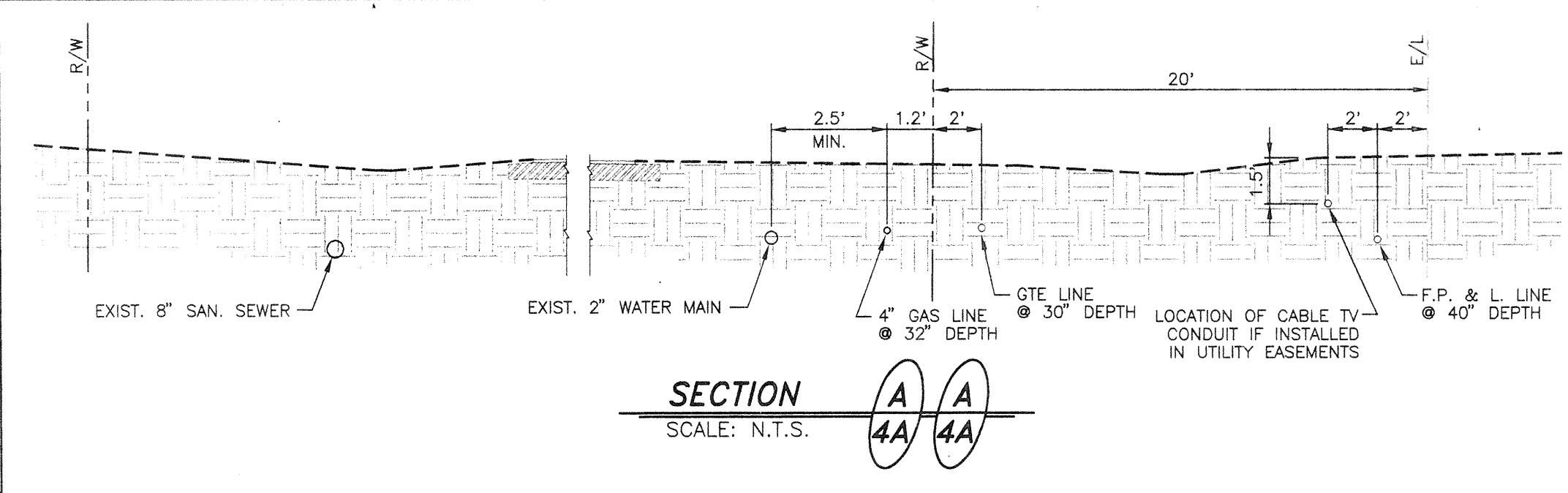
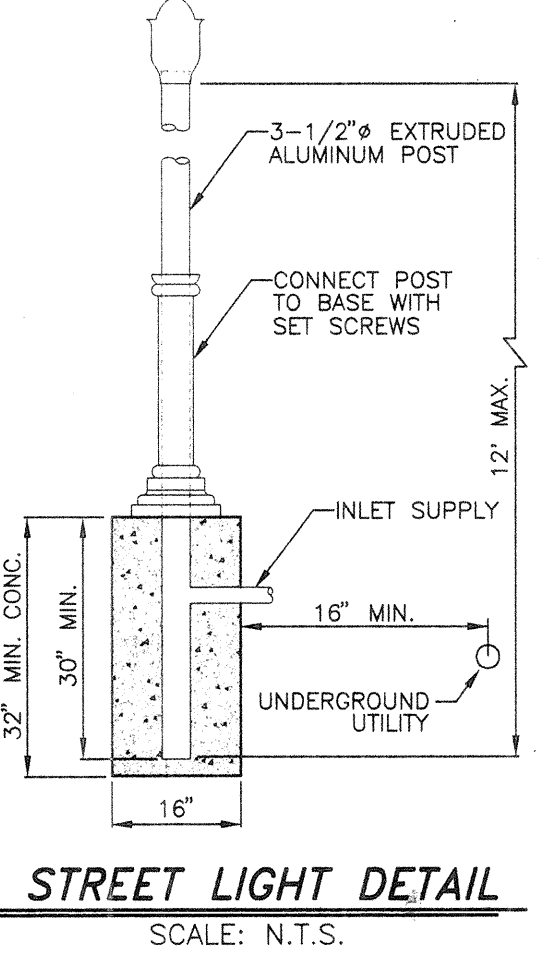

CYRIX ENGINEERING, INC.
Engineers & Surveyors
5887 Whitfield Avenue
Sarasota, Fla 34243

PROJECT NO. 995030
DRAWN BY L.D.M.
CHECKED BY J.M.P.
DATE 01 JUN 95

REVISIONS:
1. RELOCATED SANITARY AND POTABLE WATER SERVICE LEADS FOR LOTS 21 THRU 27 TO ACCOMMODATE NEW GAS UTILITIES PER POLYMATH CONSULTING ENGINEERS, INC. DATE 04 FEB 95
2. RELOCATED GAS LINES PER STRANER SURVEY FOR FEE POLYMATH CONSULTING ENGINEERS, INC. DATE 04 FEB 95
3. REVISED PROPOSED LOCATIONS OF CABLE TV F.P. & L. LINES PER STRANER UTILITIES DATE 04 FEB 95

FILE NO. 4.3394
DATE JUN 14 2000

J. Mark Privette P.E.
Date

CONRAD BEACH SUBDIVISION
CONSTRUCTION PLANS

OVERALL SITE PLAN
MISCELLANEOUS
UNDERGROUND UTILITIES

SHEET 4A OF 10