

Willie E. Maddy 3/22/99

1 * 3/22/99 *

NO. DATE REVISION

PROJECT NO.: 98002

DATE: 03/05/99

DRAWN BY: THOMPSON & ROSE

CHECKED BY: GW

DWG. FILE: EXTELEV

SCALE: 1/8" = 1'-0"

SHEET TITLE: ELEVATIONS

SHEET NO.:

A3.1

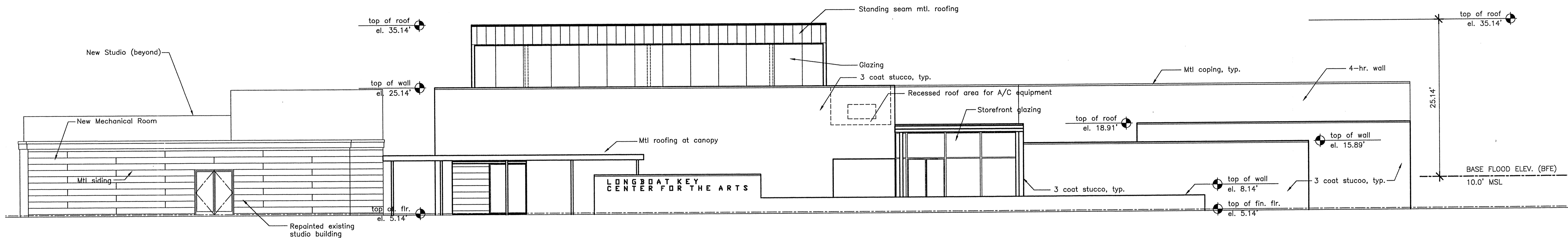

NORTH ELEVATION

GENERAL FLOOD PROTECTION NOTES:

- EXISTING COMPONENTS:
 - FLOORS SHALL HAVE EXISTING FINISHES REMOVED AND WATER-PROOFING APPLIED TO THE SLAB ON GRADE.
 - WALLS (CMU & WOOD FRAME STRUCTURE) SHALL HAVE WATER-PROOFING APPLIED TO ONE (1) FOOT ABOVE BASE FLOOD ELEVATION. (B.F.E.=10.0')
 - OPENINGS WITHIN EXTERIOR WALLS SHALL HAVE FLOOD PANELS FABRICATED & INSTALLED TO RESIST FLOOD FORCES LISTED HEREIN.
- NEW COMPONENTS:
 - FLOOR STRUCTURE SHALL BE DESIGNED TO RESIST BOUYANCY FORCES THROUGH THE USE OF HOLD-DOWN DEVICES OR PRESSURE RELIEF (UNDERDRAIN) SYSTEM.
 - EXTERIOR WALLS SHALL BE DESIGNED TO RESIST HYDROSTATIC, HYDRODYNAMIC & DEBRIS IMPACT FORCES AS REQUIRED BY F.E.M.A. TECHNICAL BULLETIN 3-93.
 - EXTERIOR WALLS SHALL HAVE WATER-PROOFING APPLIED UP TO ONE (1) FOOT ABOVE B.F.E. (B.F.E.=10.0')
 - OPENINGS WITHIN EXTERIOR WALLS SHALL HAVE FLOOD PANELS FABRICATED & INSTALLED TO RESIST THE SAME FORCES LISTED HEREIN.

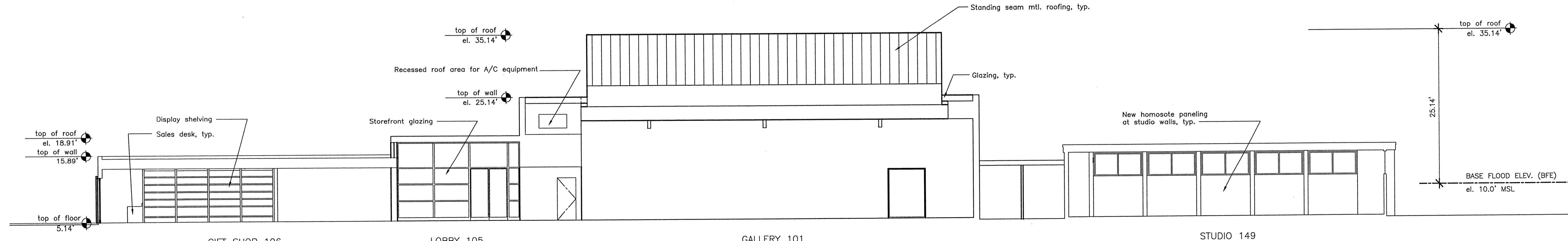
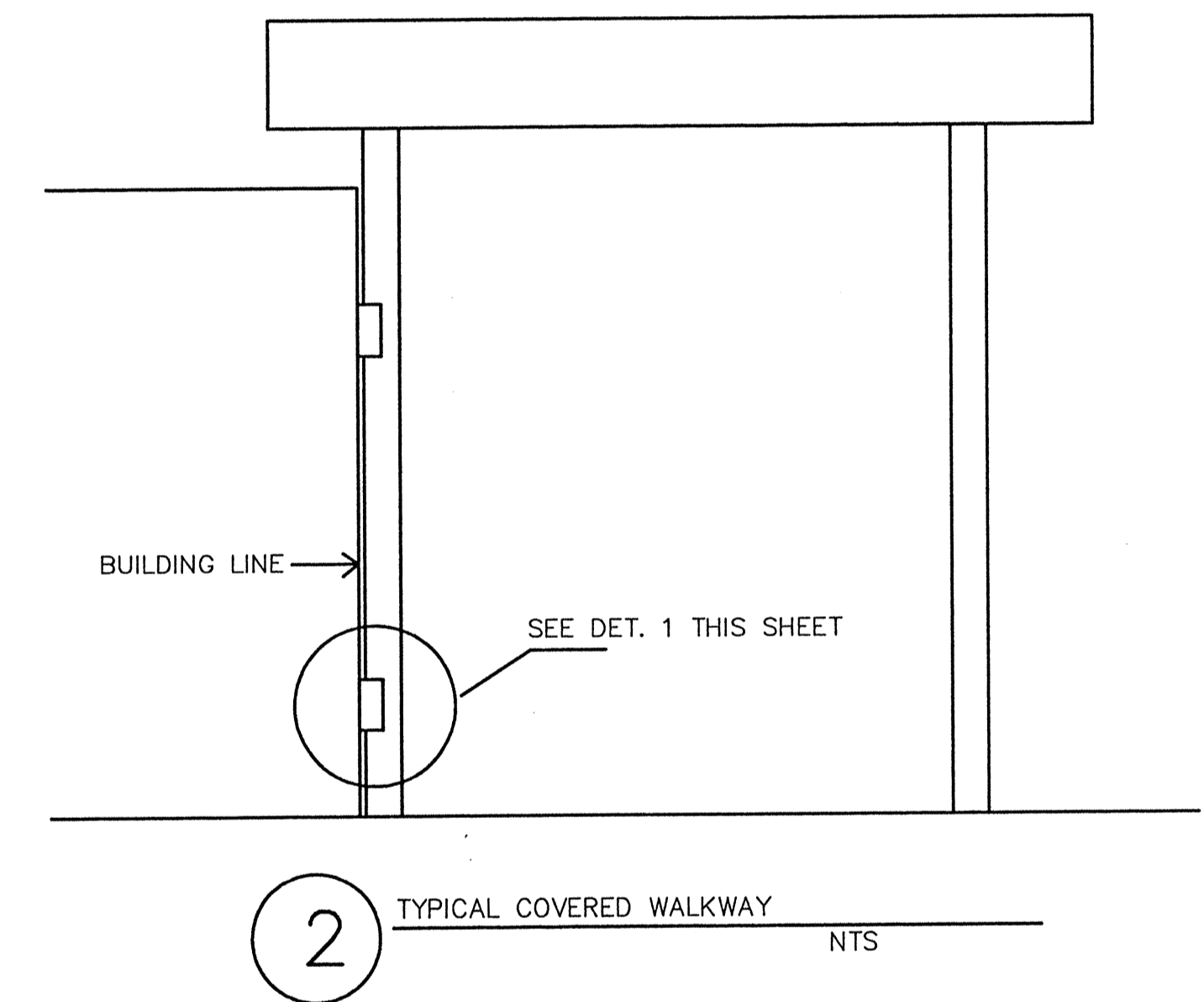
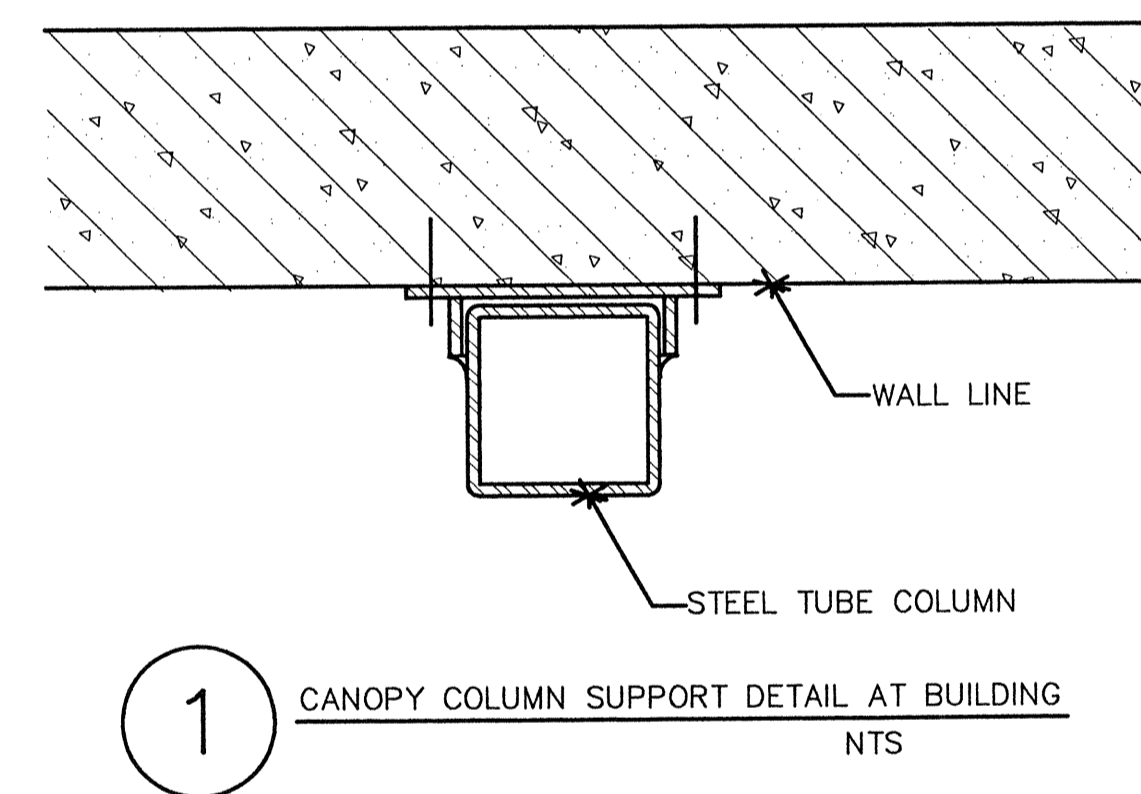

SECTION A-A