

BUTTONWOOD

BAYOU

GENERAL NOTE:

O.A.S.I. TO BEGIN WORK FROM 6" OUTLETS PROVIDED BY OTHERS. OUTLET IS TO BE LOCATED AT A POINT 5'-0" OUTSIDE OF BUILDING LINE. (TYP. FOR BUILDINGS A, B, C, D, & RECREATION BUILDING) LOCATION OF OUTLET TO BE DETERMINED BY O.A.S.I.

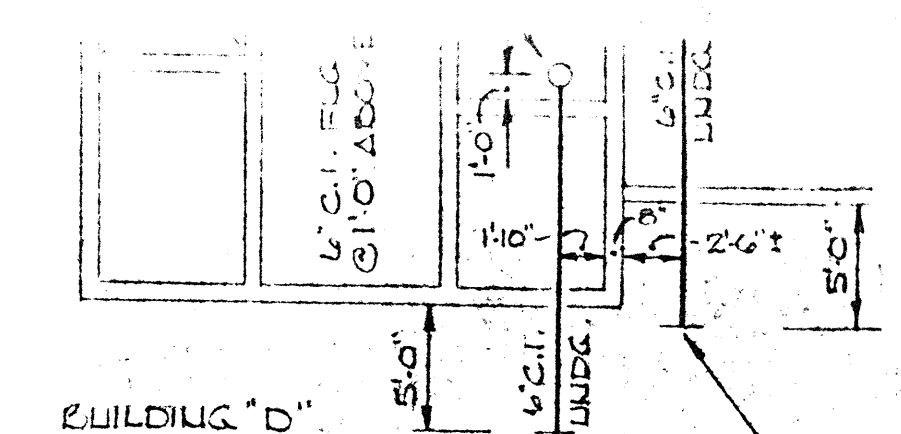
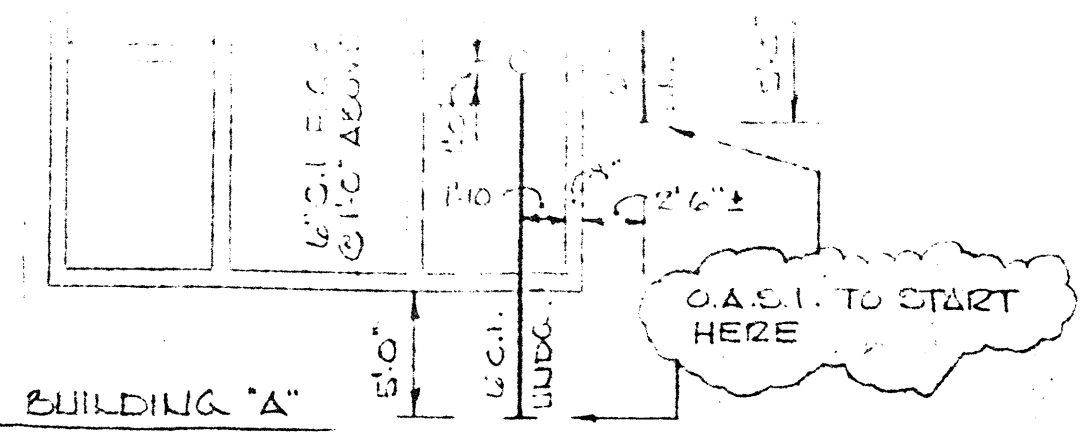

UNDERGROUND LEAD-IN DETAILS SCALE: 1/8"=1'-0"

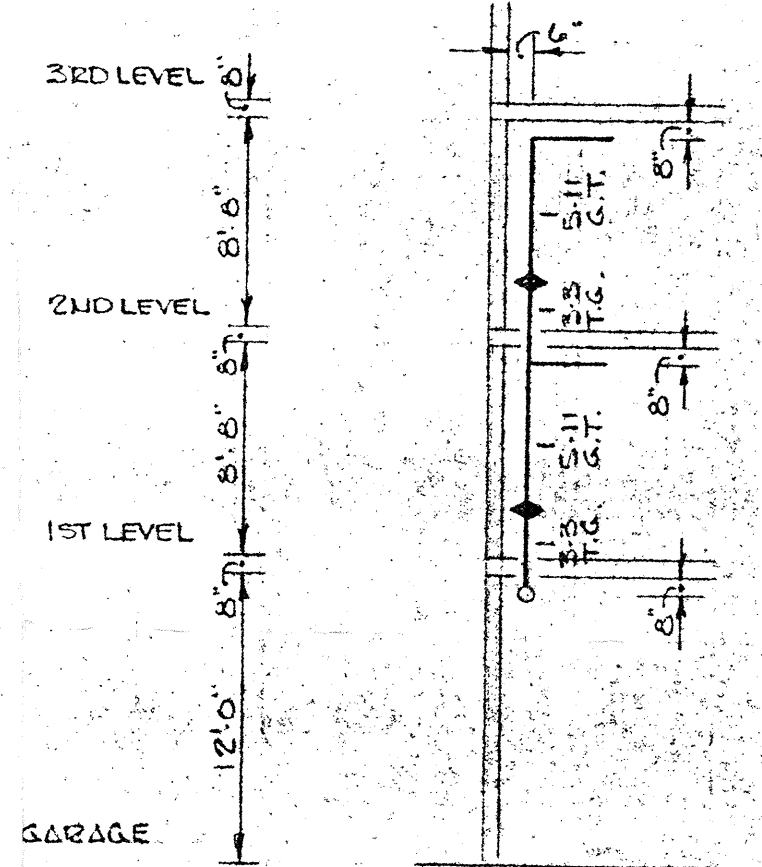

SECTION "A"

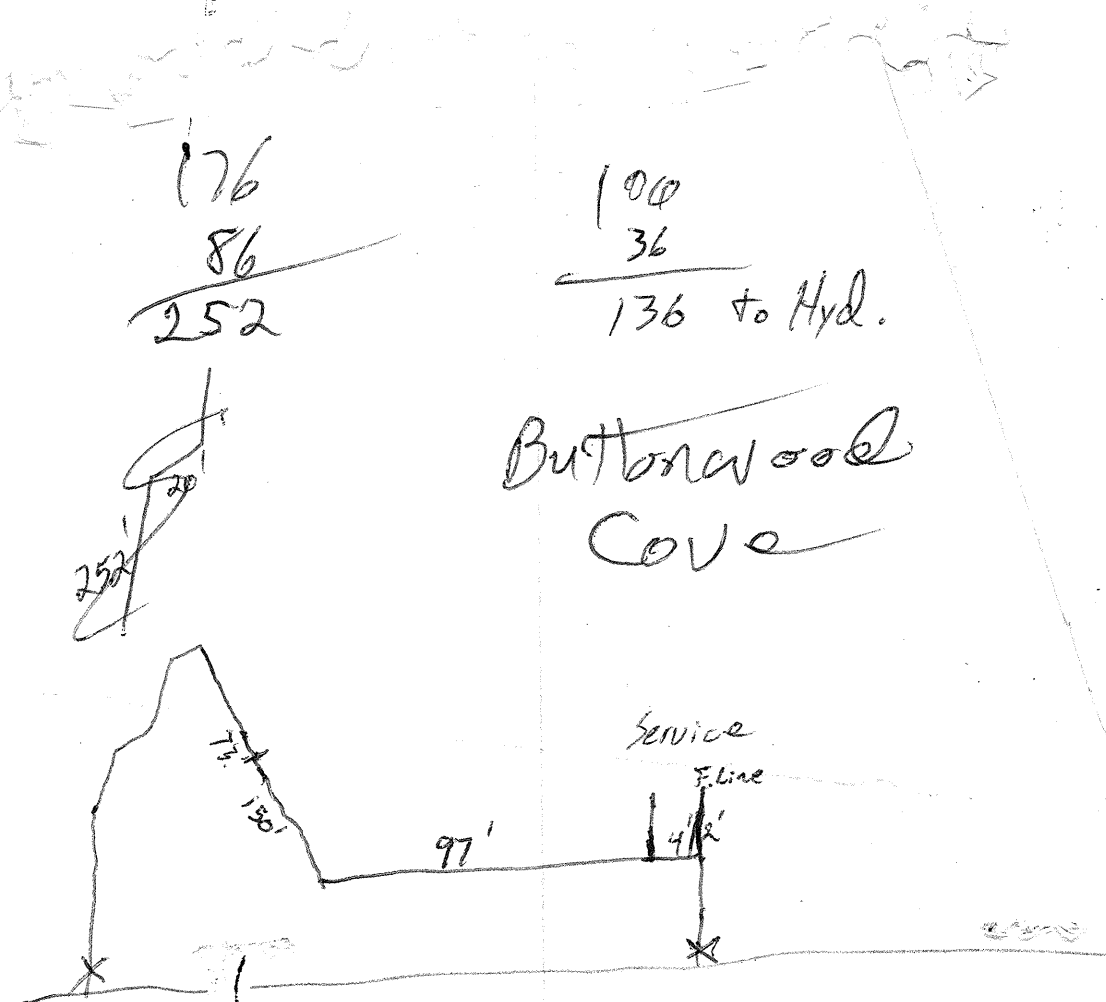
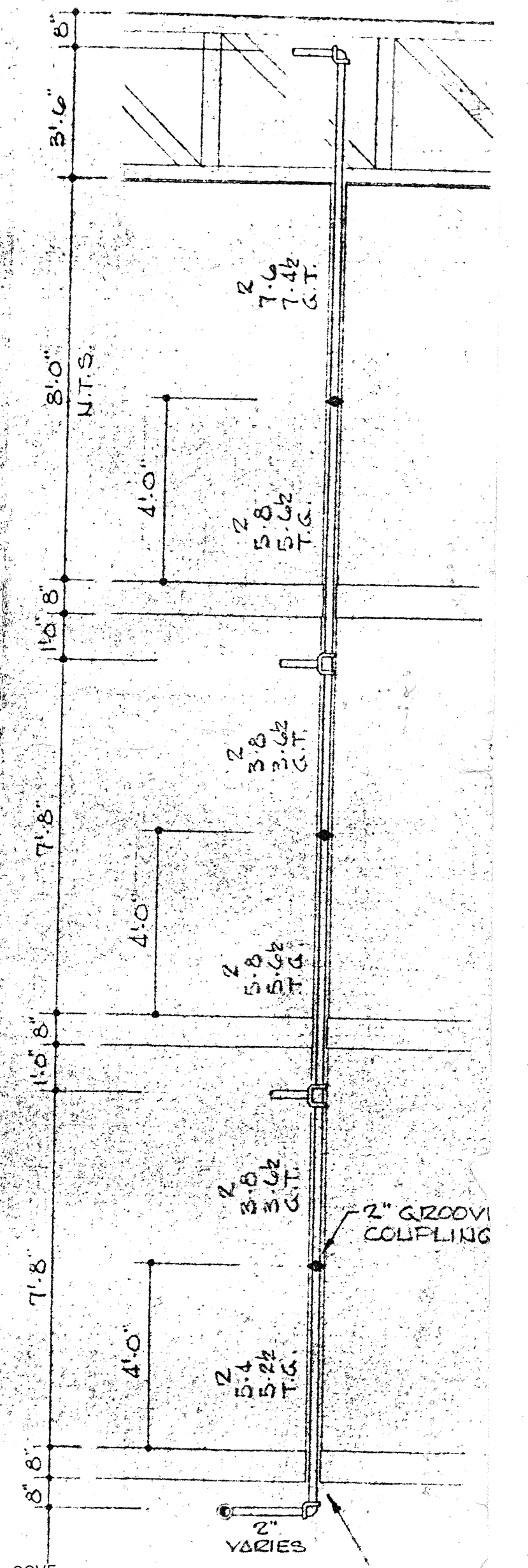

Buttonwood Cove

Valve 12' N of WH Tee 87' " " " in Pool area.

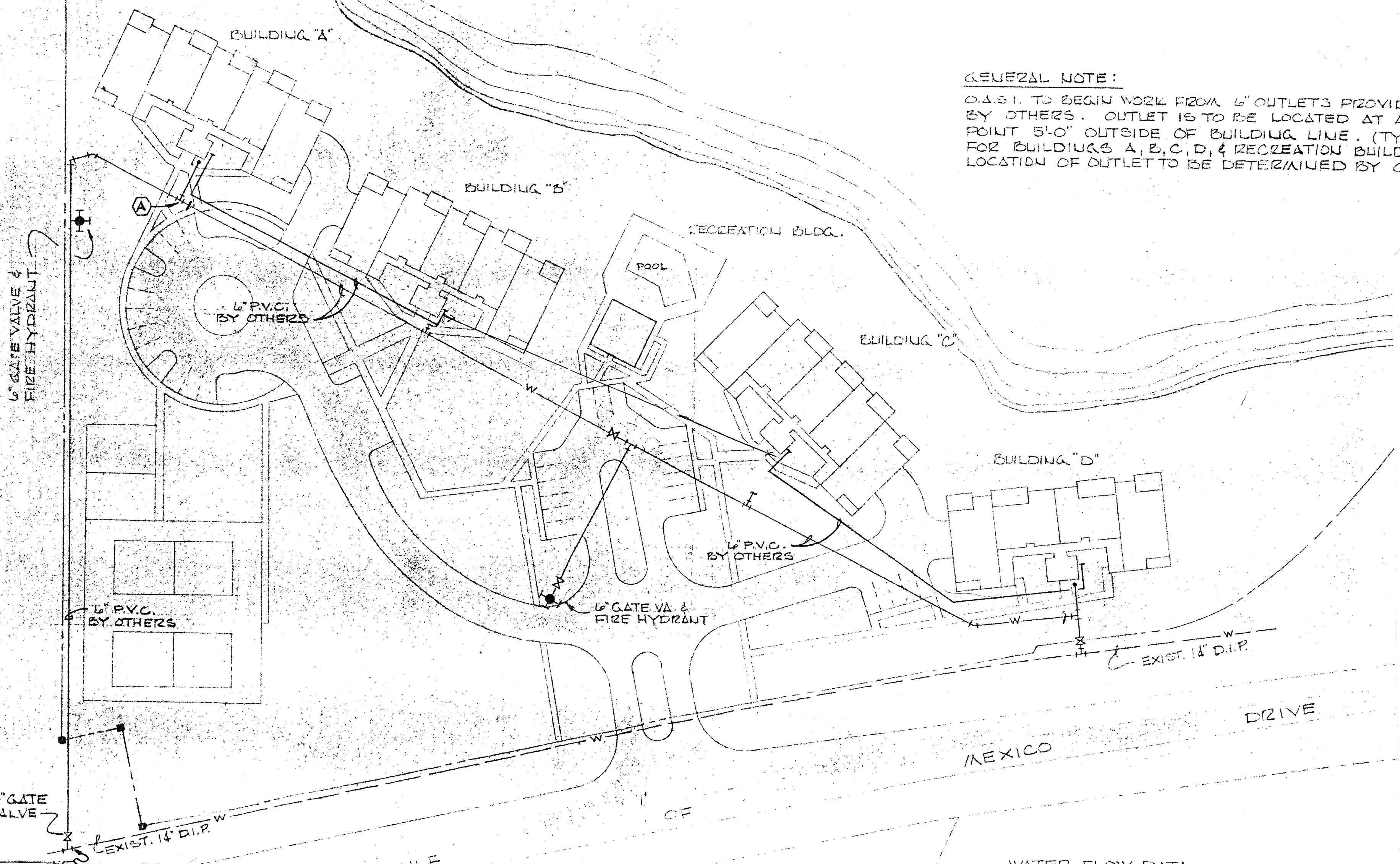
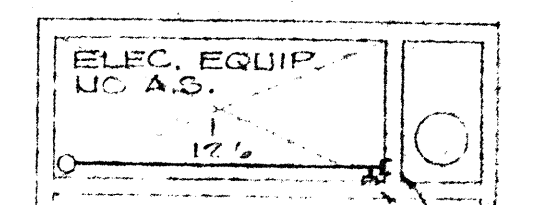
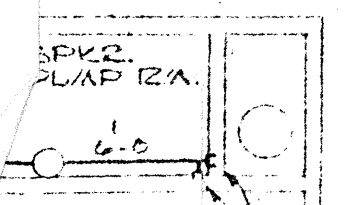
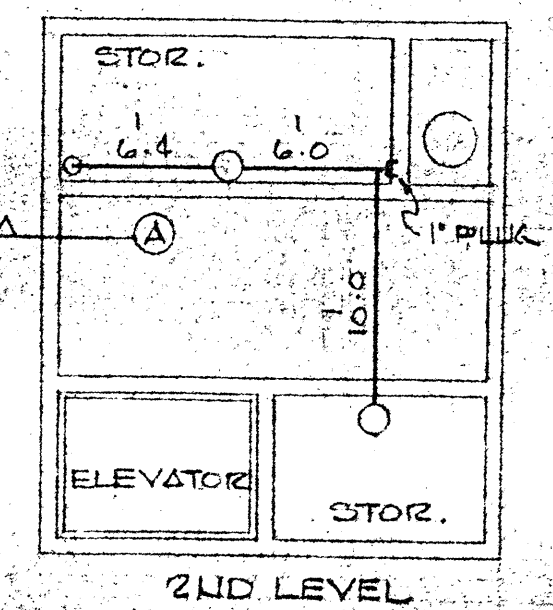
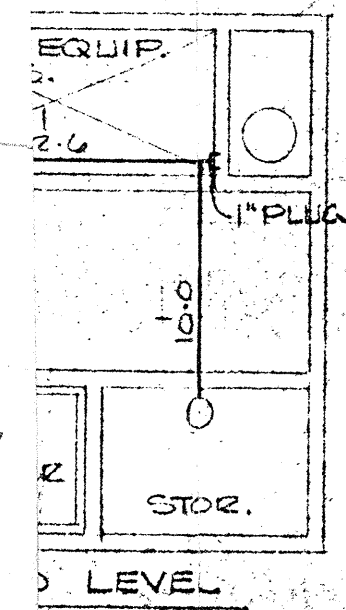

WATER FLOW DATA