

FEDERAL EMERGENCY MANAGEMENT AGENCY
NATIONAL FLOOD INSURANCE PROGRAM

O.M.B. No. 3067-0077
Expires July 31, 2002

ELEVATION CERTIFICATE

Important: Read the instructions on pages 1 - 7.

SECTION A - PROPERTY OWNER INFORMATION

BUILDING OWNER'S NAME <u>PAUL M. STANLEY</u>		For Insurance Company Use:	
BUILDING STREET ADDRESS (Including Apt., Unit, Suite, and/or Bldg. No.) OR P.O. ROUTE AND BOX NO. <u>785 NORTON STREET</u>		Policy Number	
CITY <u>LONGBOAT KEY</u>	STATE <u>FLORIDA</u>	Company NAIC Number	
PROPERTY DESCRIPTION (Lot and Block Numbers, Tax Parcel Number, Legal Description, etc.) <u>LOT 48 & 49, SLEEPY LAGOON PARK # 2</u>		ZIP CODE <u>34228</u>	
BUILDING USE (e.g., Residential, Non-residential, Addition, Accessory, etc. Use Comments section if necessary.) <u>RESIDENTIAL</u>			
LATITUDE/LONGITUDE (OPTIONAL) (##° - ##' - ###" or ##.#####)		HORIZONTAL DATUM: SOURCE: <input type="checkbox"/> GPS (Type): <input type="checkbox"/> NAD 1927 <input type="checkbox"/> NAD 1983 <input type="checkbox"/> USGS Quad Map <input type="checkbox"/> Other:	

SECTION B - FLOOD INSURANCE RATE MAP (FIRM) INFORMATION

B1. NFIP COMMUNITY NAME & COMMUNITY NUMBER <u>TOWN OF LONGBOAT KEY 125126</u>		B2. COUNTY NAME <u>MANATEE</u>		B3. STATE <u>FLORIDA</u>	
B4. MAP AND PANEL NUMBER <u>125126 0005</u>	B5. SUFFIX <u>D</u>	B6. FIRM INDEX DATE <u>5-18-92</u>	B7. FIRM PANEL EFFECTIVE/REVISED DATE <u>5-18-92</u>	B8. FLOOD ZONE(S) <u>A13</u>	B9. BASE FLOOD ELEVATION(S) (Zone AO, use depth of flooding) <u>10.0</u>

B10. Indicate the source of the Base Flood Elevation (BFE) data or base flood depth entered in B9.
 FIS Profile FIRM Community Determined Other (Describe): _____

B11. Indicate the elevation datum used for the BFE in B9: NGVD 1929 NAVD 1988 Other (Describe): _____

B12. Is the building located in a Coastal Barrier Resources System (CBRS) area or Otherwise Protected Area (OPA)? Yes No
 Designation Date: _____

SECTION C - BUILDING ELEVATION INFORMATION (SURVEY REQUIRED)

1. Building elevations are based on: Construction Drawings* Building Under Construction* Finished Construction
 *A new Elevation Certificate will be required when construction of the building is complete.

C2. Building Diagram Number 1 (Select the building diagram most similar to the building for which this certificate is being completed - see pages 6 and 7. If no diagram accurately represents the building, provide a sketch or photograph.)

C3. Elevations - Zones A1-A30, AE, AH, A (with BFE), VE, V1-V30, V (with BFE), AR, AR/A, AR/AE, AR/A1-A30, AR/AH, AR/AO
 Complete items C3a-i below according to the building diagram specified in item C2. State the datum used. If the datum is different from the datum used for the BFE in Section B, convert the datum to that used for the BFE. Show field measurements and datum conversion calculation. Use the space provided or the Comments area of Section D or Section G, as appropriate, to document the datum conversion.
 Datum NAVD 1929 Conversion/Comments _____

Elevation reference mark used DNR 1784 B10 Does the elevation reference mark used appear on the FIRM? Yes No

<input type="checkbox"/> a) Top of bottom floor (including basement or enclosure)	<u>12.0</u> (ft.)(m)
<input type="checkbox"/> b) Top of next higher floor	<u>15.3</u> (ft.)(m)
<input type="checkbox"/> c) Bottom of lowest horizontal structural member (V zones only)	<u>N.A.</u> ft.(m)
<input type="checkbox"/> d) Attached garage (top of slab)	<u>5.6</u> (ft.)(m)
<input type="checkbox"/> e) Lowest elevation of machinery and/or equipment servicing the building	<u>A/C 10.1</u> (ft.)(m)
<input type="checkbox"/> f) Lowest adjacent grade (LAG)	<u>4.5</u> (ft.)(m)
<input type="checkbox"/> g) Highest adjacent grade (HAG)	<u>5.4</u> (ft.)(m)
<input type="checkbox"/> h) No. of permanent openings (flood vents) within 1 ft. above adjacent grade	<u>10</u>
<input type="checkbox"/> i) Total area of all permanent openings (flood vents) in C3h	<u>1,200</u> (sq. in.)(sq. cm)

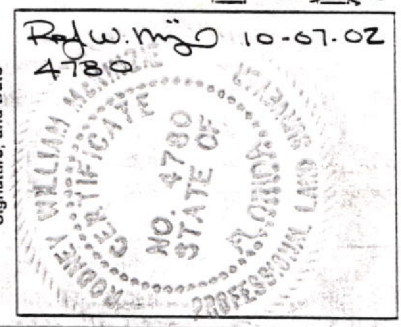

SECTION D - SURVEYOR, ENGINEER, OR ARCHITECT CERTIFICATION

This certification is to be signed and sealed by a land surveyor, engineer, or architect authorized by law to certify elevation information. I certify that the information in Sections A, B, and C on this certificate represents my best efforts to interpret the data available. I understand that any false statement may be punishable by fine or imprisonment under 18 U.S. Code, Section 1001.

CERTIFIER'S NAME Rodney W. McKinzie LICENSE NUMBER FL #4780 **OCT - 7 2002**

TITLE President COMPANY NAME Gulf Coast Surveying, Inc.

ADDRESS 3801 Bee Ridge Rd. Suite 5B CITY Sarasota STATE FL ZIP CODE 34235

SIGNATURE Rodney W. McKinzie DATE 10-07-02 TELEPHONE 941-371-5996

IMPORTANT: In these spaces, copy the corresponding information from Section A.			For Insurance Company Use:
BUILDING STREET ADDRESS (Including Apt., Unit, Suite, and/or Bldg. No.) OR P.O. ROUTE AND BOX NO. 785 NORTON STREET			Policy Number
CITY LONGBOAT KEY	STATE FLORIDA	ZIP CODE 34228	Company NAIC Number

SECTION D - SURVEYOR, ENGINEER, OR ARCHITECT CERTIFICATION (CONTINUED)

Copy both sides of this Elevation Certificate for (1) community official, (2) insurance agent/company, and (3) building owner.

COMMENTS

Check here if attachments

SECTION E - BUILDING ELEVATION INFORMATION (SURVEY NOT REQUIRED) FOR ZONE AO AND ZONE A (WITHOUT BFE)

For Zone AO and Zone A (without BFE), complete Items E1 through E4. *If the Elevation Certificate is intended for use as supporting information for a LOMA or LOMR-F, Section C must be completed.*

- E1. Building Diagram Number _____ (Select the building diagram most similar to the building for which this certificate is being completed – see pages 6 and 7. If no diagram accurately represents the building, provide a sketch or photograph.)
- E2. The top of the bottom floor (including basement or enclosure) of the building is _____ ft.(m) _____ in.(cm) _____ above or _____ below (check one) the highest adjacent grade.
- E3. For Building Diagrams 6-8 with openings (see page 7), the next higher floor or elevated floor (elevation b) of the building is _____ ft.(m) _____ in.(cm) above the highest adjacent grade.
- E4. For Zone AO only: If no flood depth number is available, is the top of the bottom floor elevated in accordance with the community's floodplain management ordinance? Yes No Unknown. The local official must certify this information in Section G.

SECTION F - PROPERTY OWNER (OR OWNER'S REPRESENTATIVE) CERTIFICATION

The property owner or owner's authorized representative who completes Sections A, B, and E for Zone A (without a FEMA-issued or community-issued BFE) or Zone AO must sign here.

PROPERTY OWNER'S OR OWNER'S AUTHORIZED REPRESENTATIVE'S NAME			
ADDRESS	CITY	STATE	ZIP CODE
SIGNATURE	DATE	TELEPHONE	
COMMENTS			

Check here if attachments

SECTION G - COMMUNITY INFORMATION (OPTIONAL)

The local official who is authorized by law or ordinance to administer the community's floodplain management ordinance can complete Sections A, B, C (or E), and G of this Elevation Certificate. Complete the applicable item(s) and sign below.

- G1. The information in Section C was taken from other documentation that has been signed and embossed by a licensed surveyor, engineer, or architect who is authorized by state or local law to certify elevation information. (Indicate the source and date of the elevation data in the Comments area below.)
- G2. A community official completed Section E for a building located in Zone A (without a FEMA-issued or community-issued BFE) or Zone AO.
- G3. The following information (Items G4-G9) is provided for community floodplain management purposes.

G4. PERMIT NUMBER	G5. DATE PERMIT ISSUED	G6. DATE CERTIFICATE OF COMPLIANCE/OCCUPANCY ISSUED
-------------------	------------------------	---

- G7. This permit has been issued for: New Construction Substantial Improvement
- G8. Elevation of as-built lowest floor (including basement) of the building is: _____ ft.(m) Datum: _____
- G9. BFE or (in Zone AO) depth of flooding at the building site is: _____ ft.(m) Datum: _____

LOCAL OFFICIAL'S NAME	TITLE
COMMUNITY NAME	TELEPHONE
SIGNATURE	DATE
COMMENTS	

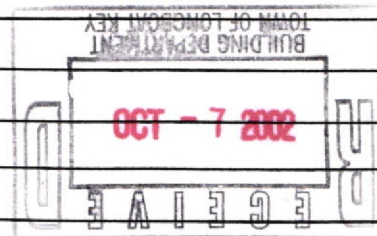

Check here if attachments

C.C.C.L. BOOK 2 PAGE 15

MARCH, 1991

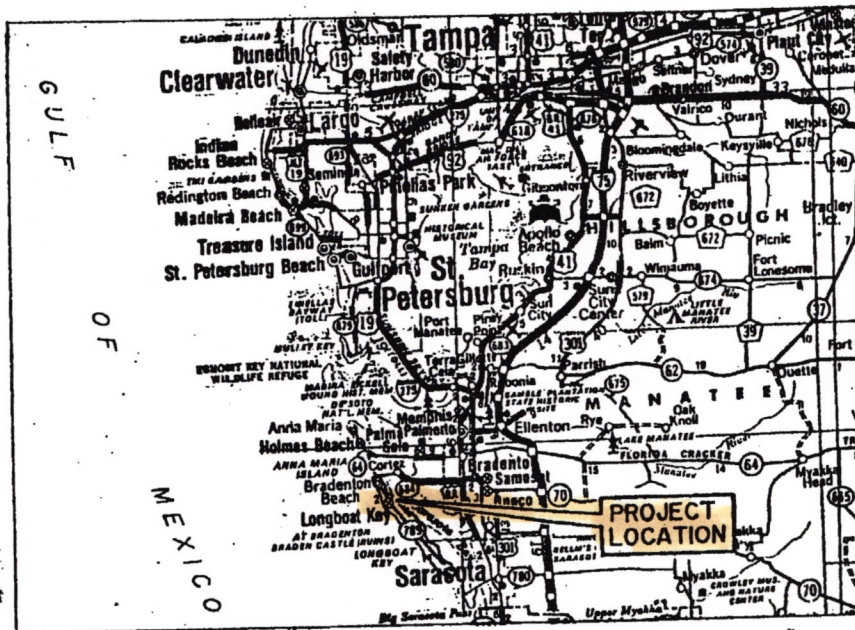

LOCATION MAP

1021136

TABLE OF COORDINATES

MANATEE COUNTY	NORTHING	EASTING
13-84-B08	1126407.834	278585.262
13-84-B09	1125434.035	279691.353
13-84-B10	1124550.279	281139.335
13-84-B11	1122840.120	283291.173
13-84-B12	1119999.282	285733.773
13-84-B13	1116779.253	288516.671
13-84-B14	1113484.848	290430.496
R-49 (1974)	1125036.870	279870.410
R-50 (1974)	1124501.880	280699.980
R-51 (RESET 1986)	1123747.420	281388.720
R-52 (RESET 1985)	1123402.540	282252.380
R-53 (RESET 1985)	1122532.990	282981.920
R-54 A (RESET 1985)	1121809.820	283575.020
R-55 A (RESET 1985)	1121263.300	284156.600
R-56 (RESET 1985)	1120495.970	284746.270
R-57 (1974)	1119782.010	285420.170
R-58 (1974)	1119085.530	286019.040
R-59 (1974)	1118388.970	286619.100
T-60 (1977)	1117554.230	287268.960
R-61 (1974)	1116762.500	287887.810
R-62A (RESET 1985)	1115707.570	288469.100
R-63A (RESET 1985)	1114915.220	289102.750
R-64 (1974)	1113952.450	289563.140
R-65 (1974)	1113227.910	290204.000
R-66 (1974)	1112359.250	290911.140
R-67 (1974)	1111513.370	291277.200
SARASOTA COUNTY	NORTHING	EASTING
17-84-A01	1111115.244	291965.335
17-84-A02	1110228.297	292193.323
17-84-A03	1109341.250	293202.317

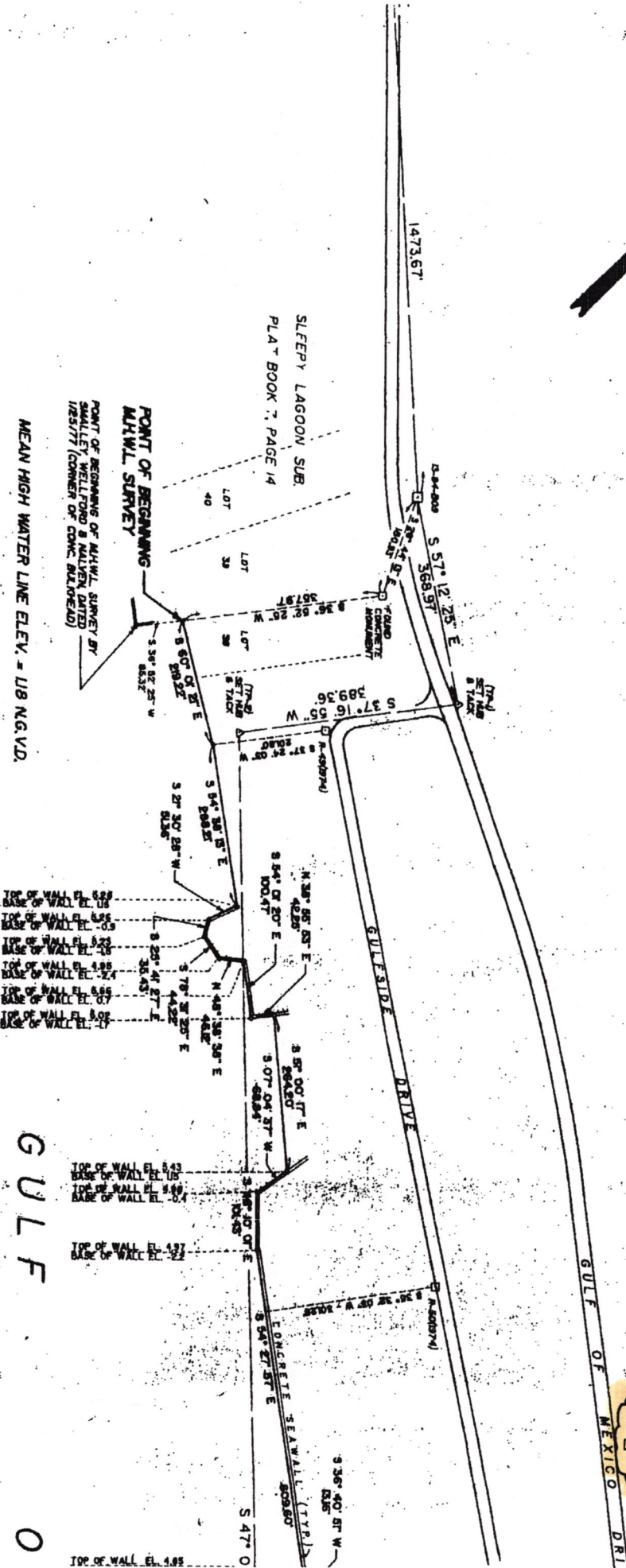

C.C.C.L. BOOK 2 PAGE 15A.

B-10



GULF

0