

ELEVATION CERTIFICATE

Important: Read the instructions on pages 1-9.

OMB No. 1660-0008
 Expiration Date: July 31, 2015

<u>6540 GMD</u>	SECTION A - PROPERTY INFORMATION	FOR INSURANCE COMPANY USE
A1. Building Owner's Name Blackwolff Homes LLC		Policy Number:
Building Street Address (including Apt., Unit, Suite, and/or Bldg. No.) or P.O. Route and Box No. 6540 GULF OF MEXICO DRIVE		Company NAIC Number:

City LONGBOAT KEY State FL ZIP Code 34228

A3. Property Description (Lot and Block Numbers, Tax Parcel Number, Legal Description, etc.)
 Lot 2 OF L. J. HARRIS' UNRECORDED PLAT OF A RE-SUBDIVISION, LOTS 2B AND 3B OF SLEEPY LAGOON ADDITION

A4. Building Use (e.g., Residential, Non-Residential, Addition, Accessory, etc.) RESIDENTIAL

A5. Latitude/Longitude: Lat. 27°25'44.05141" Long. 82°40'41.57793" Horizontal Datum: NAD 1927 NAD 1983

A6. Attach at least 2 photographs of the building if the Certificate is being used to obtain flood insurance.

A7. Building Diagram Number 1B

A8. For a building with a crawlspace or enclosure(s):

a) Square footage of crawlspace or enclosure(s) <u>N/A</u> sq ft	A9. For a building with an attached garage:
b) Number of permanent flood openings in the crawlspace or enclosure(s) within 1.0 foot above adjacent grade _____	a) Square footage of attached garage <u>708</u> sq ft
c) Total net area of flood openings in A8.b _____ sq in	b) Number of permanent flood openings in the attached garage within 1.0 foot above adjacent grade <u>4</u>
d) Engineered flood openings? <input type="checkbox"/> Yes <input checked="" type="checkbox"/> No	c) Total net area of flood openings in A9.b <u>800</u> sq in
	d) Engineered flood openings? <input checked="" type="checkbox"/> Yes <input type="checkbox"/> No

SECTION B - FLOOD INSURANCE RATE MAP (FIRM) INFORMATION

B1. NFIP Community Name & Community Number <u>LONGBOAT KEY, TOWN OF 125126</u>	B2. County Name <u>MANATEE</u>	B3. State <u>FL</u>
---	-----------------------------------	------------------------

B4. Map/Panel Number <u>12081C0291/0291</u>	B5. Suffix <u>E</u>	B6. FIRM Index Date <u>MARCH 17, 2014</u>	B7. FIRM Panel Effective/Revised Date <u>MARCH 17, 2014</u>	B8. Flood Zone(s) <u>AE</u>	B9. Base Flood Elevation(s) (Zone AO, use base flood depth) <u>9.0</u>
--	------------------------	--	--	--------------------------------	---

B10. Indicate the source of the Base Flood Elevation (BFE) data or base flood depth entered in Item B9.
 FIS Profile FIRM Community Determined Other/Source: _____

B11. Indicate elevation datum used for BFE in Item B9: NGVD 1929 NAVD 1988 Other/Source: _____

B12. Is the building located in a Coastal Barrier Resources System (CBRS) area or Otherwise Protected Area (OPA)? Yes No
 Designation Date: _____ CBRS OPA

SECTION C - BUILDING ELEVATION INFORMATION (SURVEY REQUIRED)

C1. Building elevations are based on: Construction Drawings* Building Under Construction* Finished Construction
 *A new Elevation Certificate will be required when construction of the building is complete.

C2. Elevations - Zones A1-A30, AE, AH, A (with BFE), VE, V1-V30, V (with BFE), AR, AR/A, AR/AE, AR/A1-A30, AR/AH, AR/AO. Complete Items C2.a-h below according to the building diagram specified in Item A7. In Puerto Rico only, enter meters.
 Benchmark Utilized: NGS V 689 Vertical Datum: NAVD 1988
 Indicate elevation datum used for the elevations in items a) through h) below. NGVD 1929 NAVD 1988 Other/Source: _____
 Datum used for building elevations must be the same as that used for the BFE.

Check the measurement used.

a) Top of bottom floor (including basement, crawlspace, or enclosure floor)	<u>11.5</u>	<input checked="" type="checkbox"/> feet <input type="checkbox"/> meters
b) Top of the next higher floor	<u>N/A</u>	<input type="checkbox"/> feet <input type="checkbox"/> meters
c) Bottom of the lowest horizontal structural member (V Zones only)	<u>N/A</u>	<input type="checkbox"/> feet <input type="checkbox"/> meters
d) Attached garage (top of slab)	<u>5.3</u>	<input checked="" type="checkbox"/> feet <input type="checkbox"/> meters
e) Lowest elevation of machinery or equipment servicing the building (Describe type of equipment and location in Comments)	<u>10.9</u>	<input checked="" type="checkbox"/> feet <input type="checkbox"/> meters
f) Lowest adjacent (finished) grade next to building (LAG)	<u>4.7</u>	<input checked="" type="checkbox"/> feet <input type="checkbox"/> meters
g) Highest adjacent (finished) grade next to building (HAG)	<u>5.0</u>	<input checked="" type="checkbox"/> feet <input type="checkbox"/> meters
h) Lowest adjacent grade at lowest elevation of deck or stairs, including structural support	<u>5.3</u>	<input checked="" type="checkbox"/> feet <input type="checkbox"/> meters

SECTION D - SURVEYOR, ENGINEER, OR ARCHITECT CERTIFICATION

This certification is to be signed and sealed by a land surveyor, engineer, or architect authorized by law to certify elevation information. I certify that the information on this Certificate represents my best efforts to interpret the data available. I understand that any false statement may be punishable by fine or imprisonment under 18 U.S. Code, Section 1001.

Check here if comments are provided on back of form. Were latitude and longitude in Section A provided by a licensed land surveyor? Yes No

Check here if attachments.

Certifier's Name <u>MARTIN S. BRITT</u>	License Number <u>LS 5538</u>
Position <u>PRESSIDENT</u>	Company Name <u>MSB, SURVEYING INC.</u>
Address <u>690 LENA LANE</u>	City <u>SARASOTA</u> State <u>FL</u> ZIP Code <u>34240</u>
Signature <u>Martin S. Britt</u>	Date <u>11/30/2015</u> Telephone <u>SEP 06 2018</u>

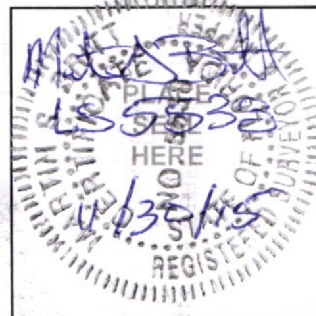

TOWN OF LONGBOAT KEY

IMPORTANT: In these spaces, copy the corresponding information from Section A.	FOR INSURANCE COMPANY USE
Building Street Address (including Apt., Unit, Suite, and/or Bldg. No.) or P.O. Route and Box No. 6540 GULF OF MEXICO DRIVE	Policy Number:
City LONGBOAT KEY State FL ZIP Code 34228	Company NAIC Number:

SECTION D – SURVEYOR, ENGINEER, OR ARCHITECT CERTIFICATION (CONTINUED)

Copy both sides of this Elevation Certificate for (1) community official, (2) insurance agent/company, and (3) building owner.

Comments (1) NGS BENCHMARK V 689 PUBLISHED ELEVATION 3.10' (NAVD 88) (2) LOWEST EQUIPMENT SERVICING THE BUILDING AIR CONDITIONER ELEVATION 10.9'. (3) 4 ENGINEERED FLOOD VENTS (MODEL NUMBER 1540-520 AND MODEL NUMBER 1540-524 (2 EACH TYPICAL, 200 SQ IN EACH) EQUALLING A TOTAL OF 800 SQ IN., LOCATED IN BLOCK WALL AND GARAGE DOORS.

Signature _____

Date 11/30/2015

SECTION E – BUILDING ELEVATION INFORMATION (SURVEY NOT REQUIRED) FOR ZONE AO AND ZONE A (WITHOUT BFE)

For Zones AO and A (without BFE), complete Items E1–E5. If the Certificate is intended to support a LOMA or LOMR-F request, complete Sections A, B, and C. For Items E1–E4, use natural grade, if available. Check the measurement used. In Puerto Rico only, enter meters.

- E1. Provide elevation information for the following and check the appropriate boxes to show whether the elevation is above or below the highest adjacent grade (HAG) and the lowest adjacent grade (LAG).
 - a) Top of bottom floor (including basement, crawlspace, or enclosure) is _____ feet meters above or below the HAG.
 - b) Top of bottom floor (including basement, crawlspace, or enclosure) is _____ feet meters above or below the LAG.
- E2. For Building Diagrams 6–9 with permanent flood openings provided in Section A Items 8 and/or 9 (see pages 8–9 of Instructions), the next higher floor (elevation C2.b in the diagrams) of the building is _____ feet meters above or below the HAG.
- E3. Attached garage (top of slab) is _____ feet meters above or below the HAG.
- E4. Top of platform of machinery and/or equipment servicing the building is _____ feet meters above or below the HAG.
- E5. Zone AO only: If no flood depth number is available, is the top of the bottom floor elevated in accordance with the community's floodplain management ordinance? Yes No Unknown. The local official must certify this information in Section G.

SECTION F – PROPERTY OWNER (OR OWNER'S REPRESENTATIVE) CERTIFICATION

The property owner or owner's authorized representative who completes Sections A, B, and E for Zone A (without a FEMA-issued or community-issued BFE) or Zone AO must sign here. The statements in Sections A, B, and E are correct to the best of my knowledge.

Property Owner's or Owner's Authorized Representative's Name _____

Address _____ City _____ State _____ ZIP Code _____

Signature _____ Date _____ Telephone _____

Comments _____

Check here if attachments.

SECTION G – COMMUNITY INFORMATION (OPTIONAL)

The local official who is authorized by law or ordinance to administer the community's floodplain management ordinance can complete Sections A, B, C (or E), and G of this Elevation Certificate. Complete the applicable item(s) and sign below. Check the measurement used in Items G8–G10. In Puerto Rico only, enter meters.

- G1. The information in Section C was taken from other documentation that has been signed and sealed by a licensed surveyor, engineer, or architect who is authorized by law to certify elevation information. (Indicate the source and date of the elevation data in the Comments area below.)
- G2. A community official completed Section E for a building located in Zone A (without a FEMA-issued or community-issued BFE) or Zone AO.
- G3. The following information (Items G4–G10) is provided for community floodplain management purposes.

G4. Permit Number _____	G5. Date Permit Issued _____	G6. Date Certificate Of Compliance/Occupancy Issued _____
-------------------------	------------------------------	---

- G7. This permit has been issued for: New Construction Substantial Improvement
- G8. Elevation of as-built lowest floor (including basement) of the building: _____ feet meters Datum _____
- G9. BFE or (in Zone AO) depth of flooding at the building site: _____ feet meters Datum _____
- G10. Community's design flood elevation: _____ feet meters Datum _____

Local Official's Name _____ Title _____

Community Name _____ Telephone _____

Signature _____ Date _____

Comments _____

Check here if attachments.

Building Photographs

See Instructions for Item A6.

IMPORTANT: In these spaces, copy the corresponding information from Section A.

FOR INSURANCE COMPANY USE

Building Street Address (including Apt., Unit, Suite, and/or Bldg. No.) or P.O. Route and Box No.
 100 GULF OF MEXICO DRIVE

Policy Number:

City LONGBOAT KEY

State FL

ZIP Code 34228

Company NAIC Number:

If using the Elevation Certificate to obtain NFIP flood insurance, affix at least 2 building photographs below according to the instructions for Item A6. Identify all photographs with date taken; "Front View" and "Rear View"; and, if required, "Right Side View" and "Left Side View." When applicable, photographs must show the foundation with representative examples of the flood openings or vents, as indicated in Section A8. If submitting more photographs than will fit on this page, use the Continuation Page.



FRONT VIEW 11/30/2015



RIGHT SIDE VIEW 11/30/2015



REAR VIEW 11/30/2015



LEFT SIDE VIEW 11/30/2015

RECEIVED

SEP 06 2018

TOWN OF LONGBOAT KEY
 Planning, Zoning and Building

Building Photographs

Continuation Page

IMPORTANT: In these spaces, copy the corresponding information from Section A.

Building Street Address (including Apt., Unit, Suite, and/or Bldg. No.) or P.O. Route and Box No. 6540 GULF OF MEXICO DRIVE		
City LONGBOAT KEY	State FL	ZIP Code 34228

FOR INSURANCE COMPANY USE	
Policy Number:	
Company NAIC Number:	

If submitting more photographs than will fit on the preceding page, affix the additional photographs below. Identify all photographs with: date taken; "Front View" and "Rear View"; and, if required, "Right Side View" and "Left Side View." When applicable, photographs must show the foundation with representative examples of the flood openings or vents, as indicated in Section A8.

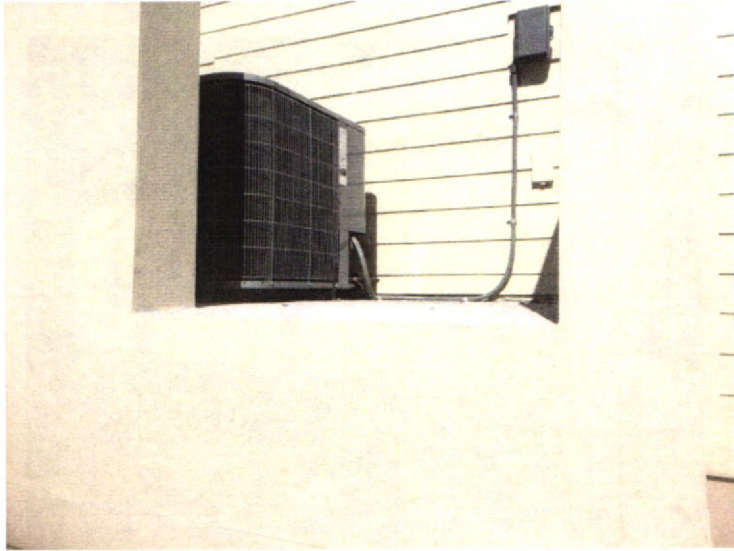

LOWEST EQUIPMENT ELEVATED AIR CONDITIONER

11/30/2015

TYPICAL SMART VENT MODEL 1540-524 IN GARAGE DOOR

11/30/2015



Insulated FLOOD VENT - Model: 1540-520

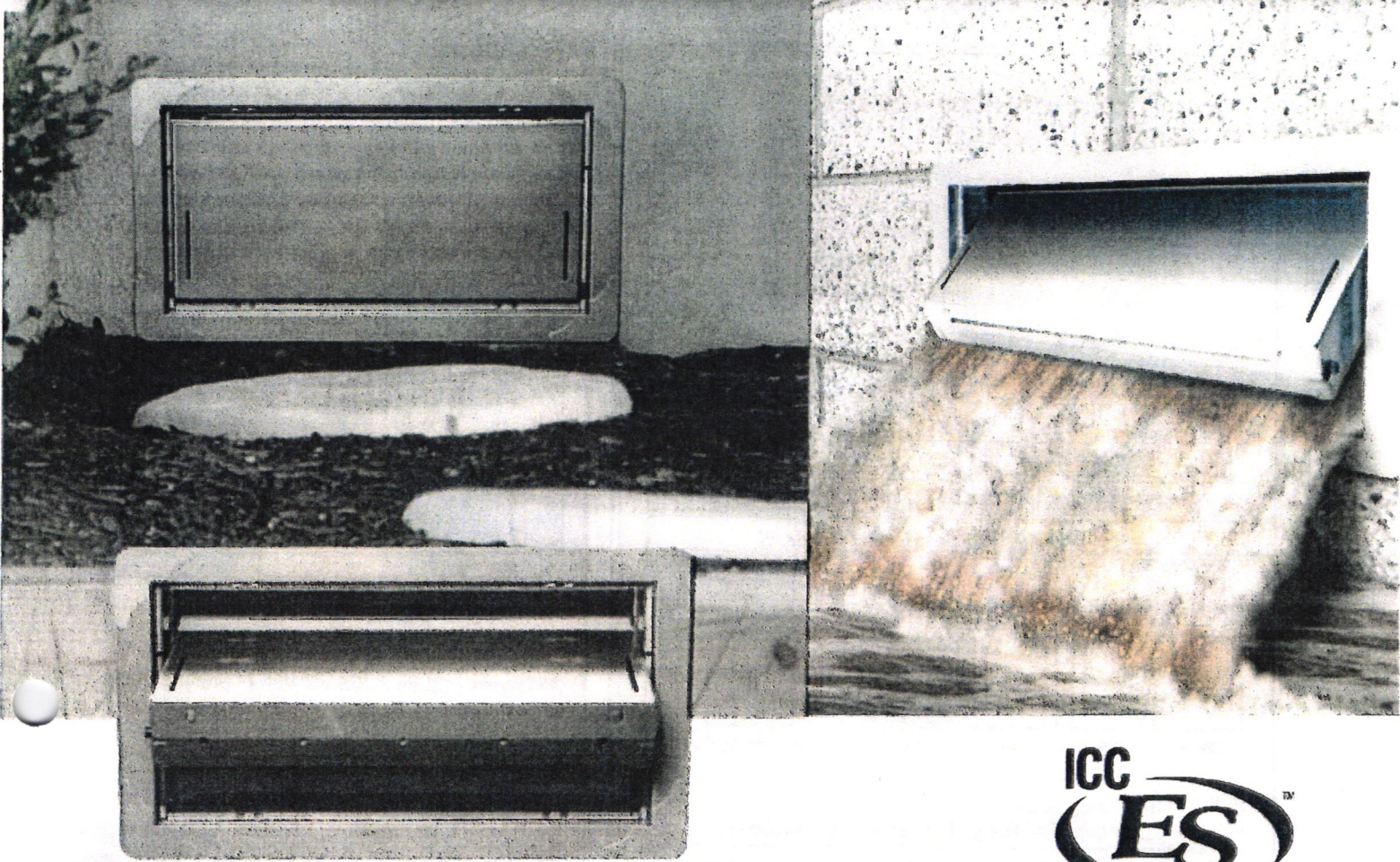

High Efficiency Insulated Flood Vent Superior Automatic Flood Protection

ICC-ES Evaluated and FEMA Accepted Foundation Flood Vents

- Potential savings on homeowner's NFIP premiums
- Preserves aesthetic beauty of a home by requiring 2/3 less vents
- Each vent certified to protect 200 sq. ft. of your home
- Code Compliant, FEMA accepted, ICC-ES Evaluated
- All Stainless Steel construction meets or exceeds flood and corrosion resistance code requirements
- Patented automatic floats release bi-directional flood door
- Great for conditioned or sealed crawl spaces

One 16" x 8" vent is certified to cover 200 square feet of enclosed area for flood protection

The insulated flood vent model is certified to provide insulated flood protection only. This model is used for a garage or conditioned space, where flood protection is required but ventilation is NOT desired. The flood door is constructed of solid stainless steel wrapped around an insulating foam core.

RECEIVED

SEP 06 2018

TOWN OF LONGBOAT KEY
Planning, Zoning and Building



SMART VENT

www.smartvent.com • 877-441-8368

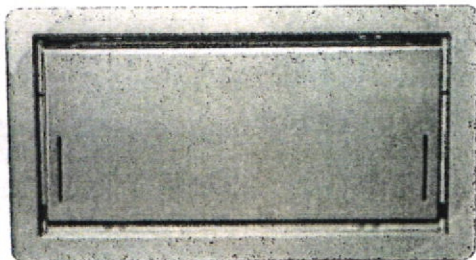

Model #: 1540-520

Installation Type: Masonry Wall

Style: Insulated

Dimensions: 16" x 8"

Rough Opening: 16 1/4" x 8 1/4" (one block, or CMU)

Finish: Stainless Steel (Standard)

Available Powder Coat Colors For Special Order:

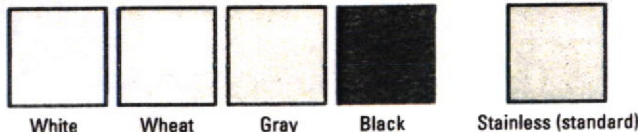

Optional Accessories:

Fire Damper, Interior Trim Flange & Inner Sleeve, Rain Shield

Other Models Available: SMART VENT® Dual Function Ventilating Flood Vent, Overhead Garage Door Model, Stacked and Quad Configurations, Models for Wood Studded Wall Applications and Pour in Place Buck Systems.

There's more online at www.smartvent.com

Dealer Locator, Installer Locator, Cad Drawings, Installation Instructions, Technical Specifications, Frequently Asked Questions, Videos, Testimonials, Resource Library Database, Insurance Forms.



Rapidly rising floodwater can put extreme pressure on the foundation walls causing improperly vented structures to buckle and collapse. SMART VENTS® quickly and efficiently equalize the pressure and minimize damage.

How it works:

Flood Protection: The FLOOD VENT door is latched closed until floodwater enters. Entering floodwater lifts the patented internal floats which unlatches and rotates the door open. This allows the flood water to automatically enter and exit through the frame opening, relieving the pressure from your foundation.

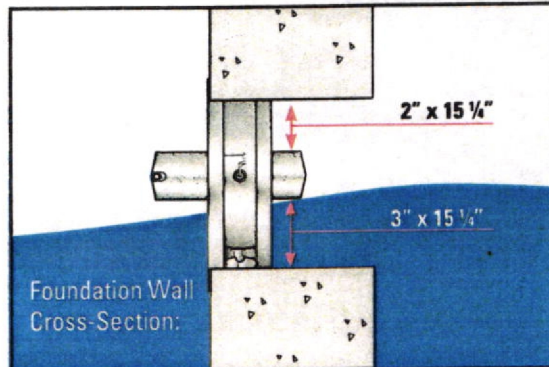

Use Fewer Vents

Preserve the aesthetic beauty of a home by requiring 2/3 fewer vents. Each SMART VENT® protects 200 sq/ft of enclosed area vs. 60 sq/ft for non-compliant vents.

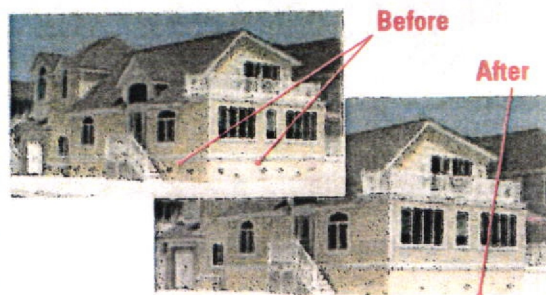

How does one of your vents provide so much coverage?

You may have heard that FEMA requires that flood openings provide one square inch of opening per one square foot of enclosed area, referring to dimensions of the opening in proportion to the space to be vented. This is only partially correct. FEMA's regulations and guidelines do state that a non-engineered flood vent solution must (among other requirements) provide one square inch of opening per square foot of enclosed area to be vented. However, all SMART VENT® products are ICC-ES certified engineered openings. They have been designed, engineered, tested, rated, and certified to provide flood relief so efficiently that only one unit is needed for 200 square feet of enclosed area. It would be our pleasure to contact your code official, surveyor, or insurance agent if they require more information.



SMART VENT® Overhead Door - Model: 1540-514

Insulated Flood Vent - Model: 1540-524, 1540-574

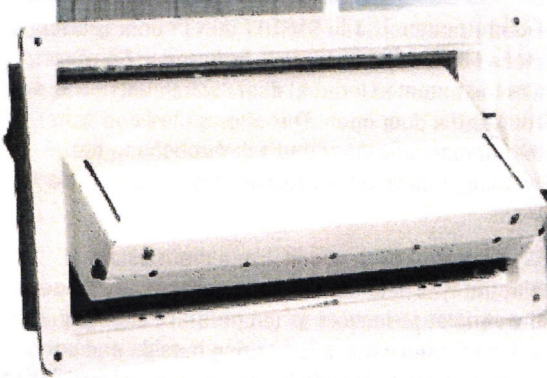

Overhead/Garage Door Flood Vent Dual Function SMART VENT® and Insulated FLOOD VENT



ICC-ES Evaluated and FEMA Accepted Foundation Flood Vents

- Potential savings on homeowner's NFIP premiums
- Preserves aesthetic beauty of a home by requiring 2/3 less vents
- Each vent certified to protect 200 sq. ft. of your home
- Code Compliant, FEMA accepted, ICC-ES Evaluated
- All Stainless Steel construction meets or exceeds flood and corrosion resistance code requirements
- Patented automatic floats release bi-directional flood door
- Temperature controlled louvers on dual function models automatically open in warm weather and close in cold weather

One 16" x 8" vent is certified to cover 200 square feet of enclosed area for flood protection

The Overhead Door Model can be installed into a standard garage door, providing 200 square feet of flood protection per vent. A typical garage (less than 600 sq/ft) requires only three vents in total to become compliant with the NFIP requirements and building codes. Two sizes are available depending on the size of the panel.

RECEIVED

SEP 06 2018

TOWN OF LONGBOAT KEY
Planning, Zoning and Building



SMART VENT

www.smartvent.com • 877-441-8368

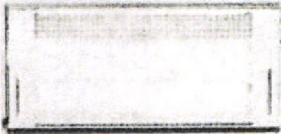

1540-514 Dual Function SMART VENT®

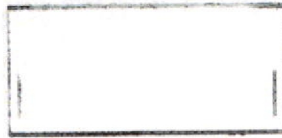

1540-524, 1540-574 Insulated Flood Vent

Installation Type: Overhead Garage Doors

Style: Louvered or Insulated

2 Sizes Available:

Dimension: 16" x 8" (1540-514, 1540-524)

Rough Opening: 16" x 8" (cut through door)

Dimension: 14 1/2" x 8 1/2" (1540-574)

Rough Opening: 14 1/2" x 8 3/4"

Finish: Powder Coated Painted White

Available Powder Coat Colors For Special Order:

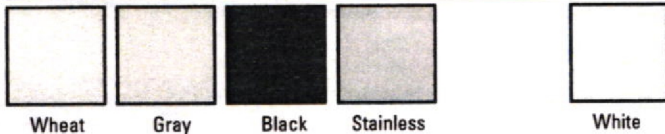

Other Models Available: SMART VENT® Dual Function Ventilating Flood Vent, Insulated FLOOD VENT, Overhead Garage Door Model, Stacked and Quad Configurations, Models for Wood Studded Wall Applications and Pour in Place Buck Systems.

There's more online at www.smartvent.com

Dealer Locator, Installer Locator, Cad Drawings, Installation Instructions, Technical Specifications, Frequently Asked Questions, Video, Testimonials, Resource Library Database, Insurance Forms.

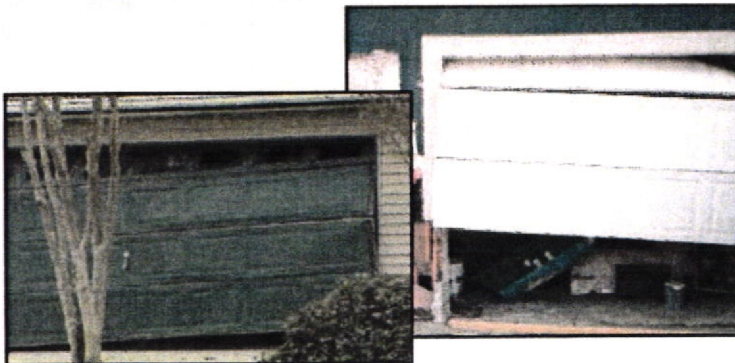

Overhead garage doors require flood protection too. Hydrostatic pressure caused by rapidly rising flood waters can easily destroy the average garage door.

Choose the correct model:

Along with the options for size, we also offer two model choices. The first is a dual function model that will give you automatic flood protection along with automatic ventilation. This model only comes in 16" x 8" size. The second is our Insulated model that seals out the cool or warm air, but opens as flood water rises. This model comes in both sizes.

Retrofitting

Easy installation (all hardware is included) makes this model ideal to retrofit into an existing garage door. A stainless steel frame cleanly installs into the door with only four (supplied) stainless steel screws and nuts.

How it works:

Flood Protection: The SMART VENT® door is latched closed until flood water enters. Entering flood water lifts the patented internal floats which unlatches and rotates the door open. This allows the flood water to automatically enter and exit through the frame opening, relieving the pressure from your foundation walls.

Ventilation: A bimetal coil (like a thermostat, no electricity is needed) automatically opens and closes the ventilation louvers as temperature changes. They will be closed when it is freezing outside and open when it is warm outside to provide natural ventilation.

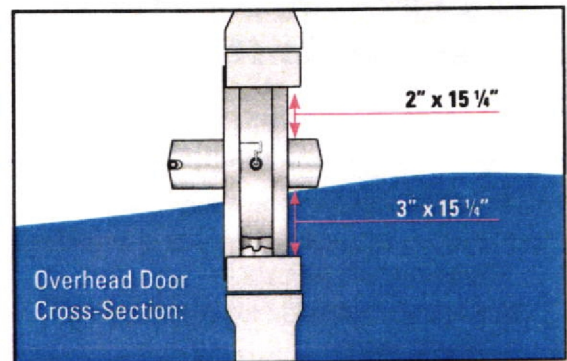

Engineered Flood Openings Certificate

To satisfy requirements of the National Flood Insurance Program

This certification must be submitted to, and kept on file by, the local jurisdiction's permit authority. A copy should be retained by the owner to demonstrate compliance in order to receive the best flood insurance rating.

The Smart VENT® and Flood VENT™ Foundation Flood Vent is certified as meeting the flood opening requirements for engineered openings as set forth in the Federal Emergency Management Agency's National Flood Insurance Program regulations (44 CFR 60.3(c)(5)) and ASCE 24-98, provided it is installed according to the those references, as summarized below. Flood openings are required in enclosures below elevated buildings, attached and detached garages, and accessory structures that meet the required limitations. For a copy of the report documenting this certification dated June 21, 2002, and a copy of the National Evaluation Service report NER 624, contact Smart VENT, Inc., at 877/441-8368 or visit:

www.smartvent.com

I do hereby certify that the Smart VENT® Louvered Foundation Flood Vent and the FloodVENT™ Insulated Foundation Flood Vent opening (s) is designed for installation in buildings, will allow for the automatic equalizing of hydrostatic flood forces on exterior walls by allowing for the automatic entry and exit of floodwater during floods up to and including the base (100-year) flood. One Smart VENT® or one FloodVENT™ for every 200 Sq.Ft. of enclosed area will provide sufficient hydrostatic pressure equalization during a flood provided the installation limitations and instructions are followed as listed below. To Calculate the required number of Smart VENTS® or FloodVENTS™ divide the Square Feet of enclosed area by 200.

Example: A 2000 Sq.Ft. enclosed area requires 10 vents. $2000 \text{ Sq.Ft.} / 200 = 10 \text{ Vents}$

Signature St. M. 2/1
Title SENIOR PROJECT ENGINEER
Type of License PROFESSIONAL ENGINEER
License Number 57795

*Project Name _____
*Project Address _____
*Date Submitted _____
* Required Fields*

St. M. 2/1
9/17/02



Installation Limitations and Instructions

1. The Smart VENT® or FloodVENT™ unit provides sufficient automatic equalization of hydrostatic pressure on walls and foundations of buildings located in flood hazard areas where the rate of rise is expected to be less than or approximately 5 feet per hour.
2. Enclosed areas below otherwise elevated buildings, non-elevated attached and detached garages, and certain non-elevated accessory structures located in flood hazard areas are to be used solely for parking of vehicles, building access, or storage.
3. Each enclosed area shall have at least two flood openings, installed on different sides of the enclosed area.
4. The bottom of the flood openings shall be no more than one foot above the adjacent finished ground level.
5. Installation must be in accordance with manufacturer's instructions.

RECEIVED

"REFERENCE ONLY" From FEMA TB 1-93
Guidance for Engineered Openings
Openings in Foundation Walls

SEP 06 2018

National Flood Insurance Program (NFIP) Technical Bulletin TB 1-93

"In situations where it is not feasible or desirable to meet the openings criteria stated previously, a design professional (registered engineer or architect) may design and certify openings. This section provides guidance for such engineered designs. For openings not meeting all four requirements for non-engineered openings listed on page 2 and 3 of TB 1-93, certification by a registered professional engineer or architect is required. Such certification must be submitted to, and kept on file by, the community. These certifications must assure community officials that the openings are designed in accordance with accepted standards of practice. A certification may be affixed to the design drawings or submitted separately. It must include appropriate certification language, and the name, title, address, signature, type of license, license number, and professional seal of the certifier." (TB 1-93 is available through Smart VENT® or online at www.fema.gov)

Form: SMRT100 Rev. A July 2002

This form is the property of Smart VENT Inc. Modification or Duplication is Strictly Prohibited without authorization

ELEVATION CERTIFICATE

Important: Read the instructions on pages 1-9.

OMB No. 1660-0008
 Expiration Date: July 31, 2015

SECTION A - PROPERTY INFORMATION

FOR INSURANCE COMPANY USE

A1. Building Owner's Name Blackwoff Homes LLC

Policy Number:

A2. Building Street Address (including Apt., Unit, Suite, and/or Bldg. No.) or P.O. Route and Box No.
 6540 GULF OF MEXICO DRIVE

Company NAIC Number:

City LONGBOAT KEY State FL ZIP Code 34228

A3. Property Description (Lot and Block Numbers, Tax Parcel Number, Legal Description, etc.)

Lot 2 OF L. J. HARRIS' UNRECORDED PLAT OF A RE-SUBDIVISION, LOTS 2B AND 3B OF SLEEPY LAGOON ADDITION

A4. Building Use (e.g., Residential, Non-Residential, Addition, Accessory, etc.) RESIDENTIAL

A5. Latitude/Longitude: Lat. 27°25'44.05141" Long. 82°40'41.57793"

Horizontal Datum: NAD 1927 NAD 1983

A6. Attach at least 2 photographs of the building if the Certificate is being used to obtain flood insurance.

A7. Building Diagram Number 1B

A8. For a building with a crawlspace or enclosure(s):

- a) Square footage of crawlspace or enclosure(s) N/A sq ft
- b) Number of permanent flood openings in the crawlspace or enclosure(s) within 1.0 foot above adjacent grade _____
- c) Total net area of flood openings in A8.b _____ sq in
- d) Engineered flood openings? Yes No

A9. For a building with an attached garage:

- a) Square footage of attached garage 708 sq ft
- b) Number of permanent flood openings in the attached garage within 1.0 foot above adjacent grade 4
- c) Total net area of flood openings in A9.b 800 sq in
- d) Engineered flood openings? Yes No

SECTION B - FLOOD INSURANCE RATE MAP (FIRM) INFORMATION

B1. NFIP Community Name & Community Number
 LONGBOAT KEY, TOWN OF 125126

B2. County Name
 MANATEE

B3. State
 FL

B4. Map/Panel Number
 12081C0291/0291

B5. Suffix
 E

B6. FIRM Index Date
 MARCH 17, 2014

B7. FIRM Panel Effective/Revised Date
 MARCH 17, 2014

B8. Flood Zone(s)
 AE

B9. Base Flood Elevation(s) (Zone AO, use base flood depth)
 9.0

B10. Indicate the source of the Base Flood Elevation (BFE) data or base flood depth entered in Item B9.

- FIS Profile FIRM Community Determined Other/Source: _____

B11. Indicate elevation datum used for BFE in Item B9: NGVD 1929 NAVD 1988 Other/Source: _____

B12. Is the building located in a Coastal Barrier Resources System (CBRS) area or Otherwise Protected Area (OPA)? Yes No
 Designation Date: _____ CBRS OPA

SECTION C - BUILDING ELEVATION INFORMATION (SURVEY REQUIRED)

C1. Building elevations are based on: Construction Drawings* Building Under Construction* Finished Construction
 *A new Elevation Certificate will be required when construction of the building is complete.

C2. Elevations - Zones A1-A30, AE, AH, A (with BFE), VE, V1-V30, V (with BFE), AR, AR/A, AR/AE, AR/A1-A30, AR/AH, AR/AO. Complete Items C2.a-h below according to the building diagram specified in Item A7. In Puerto Rico only, enter meters.

Benchmark Utilized: NGS V 689

Vertical Datum: NAVD 1988

Indicate elevation datum used for the elevations in items a) through h) below. NGVD 1929 NAVD 1988 Other/Source: _____
 Datum used for building elevations must be the same as that used for the BFE.

Check the measurement used.

- a) Top of bottom floor (including basement, crawlspace, or enclosure floor) 11.5 feet meters
- b) Top of the next higher floor N/A feet meters
- c) Bottom of the lowest horizontal structural member (V Zones only) N/A feet meters
- d) Attached garage (top of slab) 5.3 feet meters
- e) Lowest elevation of machinery or equipment servicing the building (Describe type of equipment and location in Comments) 10.9 feet meters
- f) Lowest adjacent (finished) grade next to building (LAG) 4.7 feet meters
- g) Highest adjacent (finished) grade next to building (HAG) 5.0 feet meters
- h) Lowest adjacent grade at lowest elevation of deck or stairs, including structural support 5.3 feet meters

SECTION D - SURVEYOR, ENGINEER, OR ARCHITECT CERTIFICATION

This certification is to be signed and sealed by a land surveyor, engineer, or architect authorized by law to certify elevation information. I certify that the information on this Certificate represents my best efforts to interpret the data available. I understand that any false statement may be punishable by fine or imprisonment under 18 U.S. Code, Section 1001.

- Check here if comments are provided on back of form. Were latitude and longitude in Section A provided by a licensed land surveyor? Yes No
- Check here if attachments.

Certifier's Name MARTIN S. BRITT

License Number LS 5538

Title PRESSIDENT

Company Name MSB, SURVEYING INC.

Address 690 LENA LANE

City SARASOTA

State FL ZIP Code 34240

Signature *Martin S. Britt*

Date 11/30/2015

Telephone

Martin S. Britt
 LS 5538
 12/6/15

IMPORTANT: In these spaces, copy the corresponding information from Section A.		FOR INSURANCE COMPANY USE
Building Street Address (including Apt., Unit, Suite, and/or Bldg. No.) or P.O. Route and Box No. 6540 GULF OF MEXICO DRIVE		Policy Number:
City LONGBOAT KEY	State FL ZIP Code 34228	Company NAIC Number:

SECTION D – SURVEYOR, ENGINEER, OR ARCHITECT CERTIFICATION (CONTINUED)

Copy both sides of this Elevation Certificate for (1) community official, (2) insurance agent/company, and (3) building owner.

Comments (1) NGS BENCHMARK V 688 PUBLISHED ELEVATION 3.10' (NAVD 88) (2) LOWEST EQUIPMENT SERVICING THE BUILDING AIR CONDITIONER ELEVATION 10.9'. (3) 4 ENGINEERED FLOOD VENTS MODEL NUMBER 1540-520 AND MODEL NUMBER 1540-524 (2 EACH TYPICAL, 200 SQ IN EACH) EQUALLING A TOTAL OF 800 SQ IN., LOCATED IN BLOCK WALL AND GARAGE DOORS.

Signature <i>Math D Bell</i>	Date 11/30/2015
------------------------------	-----------------

SECTION E – BUILDING ELEVATION INFORMATION (SURVEY NOT REQUIRED) FOR ZONE AO AND ZONE A (WITHOUT BFE)

For Zones AO and A (without BFE), complete Items E1–E5. If the Certificate is intended to support a LOMA or LOMR-F request, complete Sections A, B, and C. For items E1–E4, use natural grade, if available. Check the measurement used. In Puerto Rico only, enter meters.

- E1. Provide elevation information for the following and check the appropriate boxes to show whether the elevation is above or below the highest adjacent grade (HAG) and the lowest adjacent grade (LAG).
 - a) Top of bottom floor (including basement, crawlspace, or enclosure) is _____ feet meters above or below the HAG.
 - b) Top of bottom floor (including basement, crawlspace, or enclosure) is _____ feet meters above or below the LAG.
- E2. For Building Diagrams 6–9 with permanent flood openings provided in Section A Items 8 and/or 9 (see pages 8–9 of Instructions), the next higher floor (elevation C2.b in the diagrams) of the building is _____ feet meters above or below the HAG.
- E3. Attached garage (top of slab) is _____ feet meters above or below the HAG.
- E4. Top of platform of machinery and/or equipment servicing the building is _____ feet meters above or below the HAG.
- E5. Zone AO only: If no flood depth number is available, is the top of the bottom floor elevated in accordance with the community's floodplain management ordinance? Yes No Unknown. The local official must certify this information in Section G.

SECTION F – PROPERTY OWNER (OR OWNER'S REPRESENTATIVE) CERTIFICATION

The property owner or owner's authorized representative who completes Sections A, B, and E for Zone A (without a FEMA-issued or community-issued BFE) or Zone AO must sign here. The statements in Sections A, B, and E are correct to the best of my knowledge.

Property Owner's or Owner's Authorized Representative's Name _____

Address _____	City _____	State _____	ZIP Code _____
Signature _____	Date _____	Telephone _____	

Comments _____

Check here if attachments.

SECTION G – COMMUNITY INFORMATION (OPTIONAL)

The local official who is authorized by law or ordinance to administer the community's floodplain management ordinance can complete Sections A, B, C (or E), and G of this Elevation Certificate. Complete the applicable item(s) and sign below. Check the measurement used in Items G8–G10. In Puerto Rico only, enter meters.

- G1. The information in Section C was taken from other documentation that has been signed and sealed by a licensed surveyor, engineer, or architect who is authorized by law to certify elevation information. (Indicate the source and date of the elevation data in the Comments area below.)
- G2. A community official completed Section E for a building located in Zone A (without a FEMA-issued or community-issued BFE) or Zone AO.
- G3. The following information (Items G4–G10) is provided for community floodplain management purposes.

G4. Permit Number _____	G5. Date Permit Issued _____	G6. Date Certificate Of Compliance/Occupancy Issued _____
-------------------------	------------------------------	---

- G7. This permit has been issued for: New Construction Substantial Improvement
- G8. Elevation of as-built lowest floor (including basement) of the building: _____ feet meters Datum _____
- G9. BFE or (in Zone AO) depth of flooding at the building site: _____ feet meters Datum _____
- G10. Community's design flood elevation: _____ feet meters Datum _____

Local Official's Name _____	Title _____
Community Name _____	Telephone _____
Signature _____	Date _____

Comments _____

Check here if attachments.

Building Photographs

See Instructions for Item A6.

IMPORTANT: In these spaces, copy the corresponding information from Section A.

FOR INSURANCE COMPANY USE

Building Street Address (including Apt., Unit, Suite, and/or Bldg. No.) or P.O. Route and Box No.
6540 GULF OF MEXICO DRIVE

Policy Number:

City LONGBOAT KEY

State FL ZIP Code 34228

Company NAIC Number:

If using the Elevation Certificate to obtain NFIP flood insurance, affix at least 2 building photographs below according to the instructions for Item A6. Identify all photographs with date taken; "Front View" and "Rear View"; and, if required, "Right Side View" and "Left Side View." When applicable, photographs must show the foundation with representative examples of the flood openings or vents, as indicated in Section A8. If submitting more photographs than will fit on this page, use the Continuation Page.

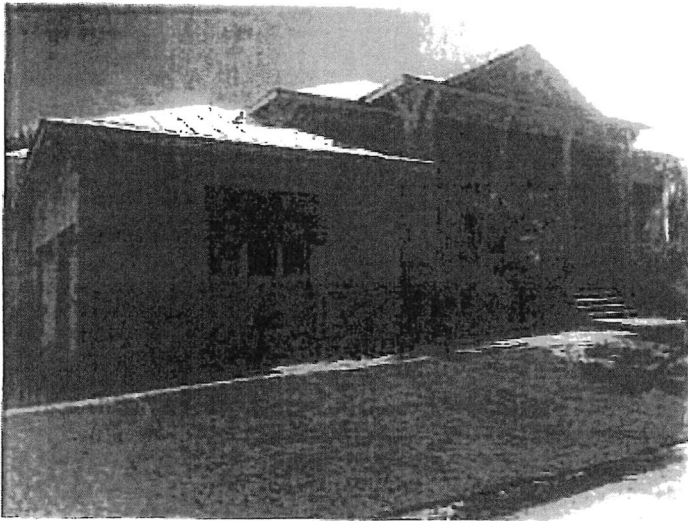

FRONT VIEW 11/30/2015

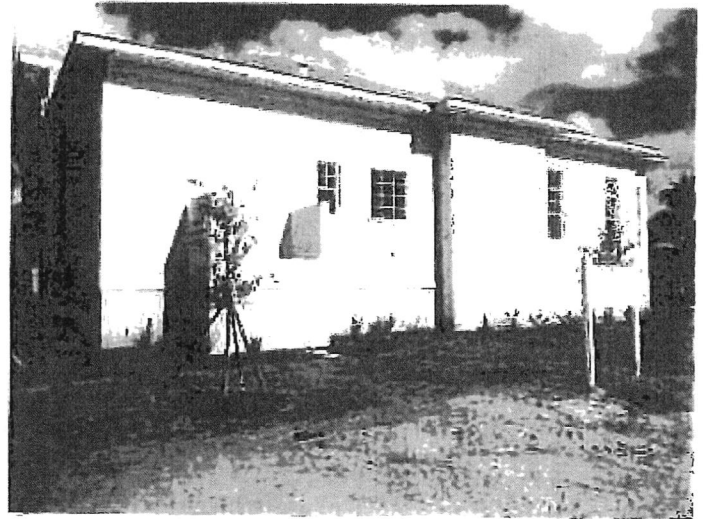

RIGHT SIDE VIEW 11/30/2015



REAR VIEW 11/30/2015



LEFT SIDE VIEW 11/30/2015

RECEIVED

DEC 10 2015

TOWN OF LONGBOAT KEY
Planning, Zoning and Building

Building Photographs

Continuation Page

IMPORTANT: In these spaces, copy the corresponding information from Section A.

FOR INSURANCE COMPANY USE

Building Street Address (including Apt., Unit, Suite, and/or Bldg. No.) or P.O. Route and Box No.
6540 GULF OF MEXICO DRIVE

Policy Number:

City LONGBOAT KEY

State FL

ZIP Code 34228

Company NAIC Number:

If submitting more photographs than will fit on the preceding page, affix the additional photographs below. Identify all photographs with: date taken; "Front View" and "Rear View"; and, if required, "Right Side View" and "Left Side View." When applicable, photographs must show the foundation with representative examples of the flood openings or vents, as indicated in Section A8.

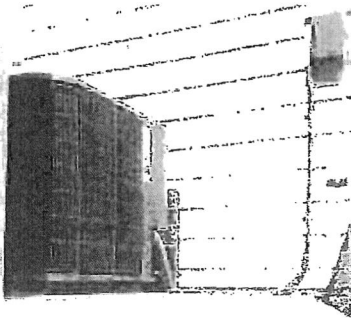

LOWEST EQUIPMENT ELEVATED AIR CONDITIONER

11/30/2015

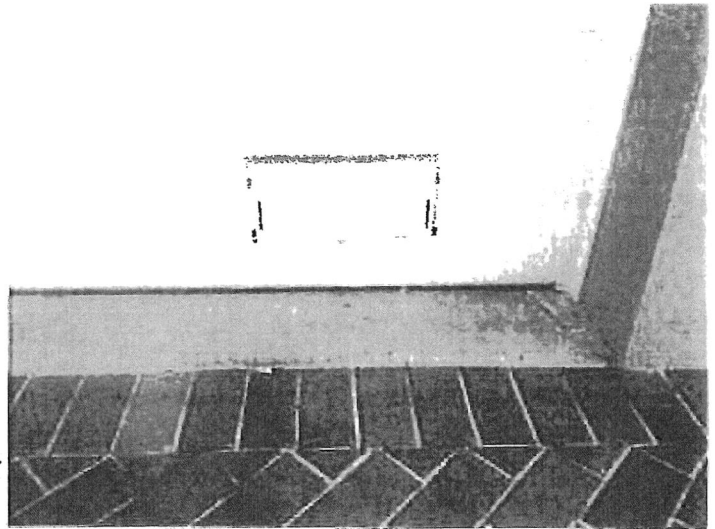

TYPICAL SMART VENT MODEL 1540-524 IN GARAGE DOOR

11/30/2015

ICC-ES Evaluation Report**ESR-2074***

Reissued December 1, 2012

This report is subject to renewal February 1, 2015.

www.icc-es.org | (800) 423-6587 | (562) 699-0543

A Subsidiary of the International Code Council®

DIVISION: 08 00 00—OPENINGS
Section: 08 95 43—Vents/Foundation Flood Vents**REPORT HOLDER:**SMARTVENT PRODUCTS, INC.
430 ANDBRO DRIVE, UNIT 1
PITMAN, NEW JERSEY 08071
(877) 441-8368
www.smartvent.com
info@smartvent.com**EVALUATION SUBJECT:**SMART VENT® AUTOMATIC FOUNDATION FLOOD VENTS:
FLOODVENT™ MODEL #1540-520; FLOODVENT™
STACKING MODEL #1540-521; SMARTVENT™ MODEL
#1540-510; SMARTVENT™ STACKING MODEL #1540-511;
WOOD WALL FLOOD MODEL #1540-570; WOOD WALL
FLOOD OVERHEAD DOOR MODEL #1540-574;
FLOODVENT™ OVERHEAD DOOR MODEL #1540-524;
SMARTVENT™ OVERHEAD DOOR MODEL #1540-514**1.0 EVALUATION SCOPE****Compliance with the following codes:**

- 2009 and 2006 *International Building Code*® (IBC)
- 2009 and 2006 *International Residential Code*® (IRC)

Properties evaluated:

- Physical operation
- Water flow

2.0 USES

The Smart Vent® units are automatic foundation flood vents (AFFVs) employed to equalize hydrostatic pressure on nonfire-resistance-rated foundation walls, rolling-type overhead doors and building walls subject to rising or falling flood waters. The Smart Vent® units are intended for use where flood hazard areas have been established in accordance with IBC Section 1612.3 or IRC Section R3222.1. Certain models also allow natural ventilation in accordance with Section 1203 of the IBC or Section 408.1 of the IRC.

3.0 DESCRIPTION**3.1 General:**

When subjected to pressure from rising water, the Smart Vent® AFFVs disengage, then pivot open to allow flow in either direction to equalize water level and hydrostatic

pressure from one side of the foundation to the other. The AFFV pivoting door is normally held in the closed position by a buoyant release device. When subjected to rising water, the buoyant release device causes the unit to unlatch, allowing the plate to rotate out of the way and allow flow. The water level stabilizes, equalizing the lateral forces. Each unit is fabricated from stainless steel. The SmartVENT™ Stacking Model #1540-511 and FloodVENT™ Stacking Model #1540-521 units each contain two vertically arranged openings per unit.

3.2 Engineered Opening:

The AFFVs comply with the design principle noted in Section 2.6.2.2 of ASCE/SEI 24 for a maximum rate of rise and fall of 5.0 feet per hour (0.423 mm/s). In order to comply with the engineered opening requirement of ASCE/SEI 24, Smart Vent AFFVs must be installed in accordance with Section 4.0.

3.3 Model Sizes:

The FloodVENT™ Model #1540-520, SmartVENT™ Model #1540-510, FloodVENT™ Overhead Door Model #1540-524, and SmartVENT™ Overhead Door Model #1540-514 units measure 15³/₄ inches wide by 7³/₄ inches high (400 by 196.9 mm). The Wood Wall Flood Model #1540-570 and Wood Wall Flood Overhead Door Model #1540-574 units measure 14 inches wide by 8³/₄ inches high (355.6 by 222.25 mm). The SmartVENT™ Stacking Model #1540-511 and FloodVENT™ Stacking Model #1540-521 units measure 16 inches wide by 16 inches high (406.4 by 406.4 mm).

3.4 Ventilation:

The SmartVENT® Model #1540-510 and SmartVENT® Overhead Door Model #1540-514 both have screen covers with 1/4-inch-by-1/4-inch (6.35 by 6.35 mm) openings, yielding 51 square inches (32 903 mm²) of net free area to supply natural ventilation. The SmartVENT™ Stacking Model #1540-511 consists of two Model #1540-510 units in one assembly, and provides 102 square inches (65 806 mm²) of net free area to supply natural ventilation. Other AFFVs recognized in this report do not offer natural ventilation.

4.0 INSTALLATION

SmartVENT® and FloodVENT™ are designed to be installed into walls or overhead doors of existing or new construction from the exterior side. Installation of the vents must be in accordance with the manufacturer's instructions, the applicable code and this report. The mounting straps allow mounting in wood, masonry and

*Revised July 2013

ICC-ES Evaluation Reports are not to be construed as representing aesthetics or any other attributes not specifically addressed, nor are they to be construed as an endorsement of the subject of the report or a recommendation for its use. There is no warranty by ICC Evaluation Service, LLC, express or implied, as to any finding or other matter in this report, or as to any product covered by the report.

concrete walls up to 12 inches (305 mm) thick. In order to comply with the engineered opening design principle noted in Section 2.6.2.2 of ASCE/SEI 24, the Smart Vent[®] AFFVs must be installed as follows:

- With a minimum of two openings on different sides of each enclosed area.
- With a minimum of one AFFV for every 200 square feet (18.6 m²) of enclosed area, except that the SmartVENT™ Stacking Model #1540-511 and FloodVENT™ Stacking Model #1540-521 must be installed with a minimum of one AFFV for every 400 square feet (37.2 m²) of enclosed area.
- Below the base flood elevation.
- With the bottom of the AFFV located a maximum of 12 inches (305.4 mm) above grade.

5.0 CONDITIONS OF USE

The Smart Vent[®] AFFVs described in this report comply with, or are suitable alternatives to what is specified in, those codes listed in Section 1.0 of this report, subject to the following conditions:

5.1 The Smart Vent[®] AFFVs must be installed in accordance with this report, the applicable code and the manufacturer's installation instructions. In the event of a conflict, the instructions in this report govern.

5.2 The Smart Vent[®] AFFVs must not be used in the place of "breakaway walls" in coastal high hazard areas, but are permitted for use in conjunction with breakaway walls in other areas.

6.0 EVIDENCE SUBMITTED

Data in accordance with the ICC-ES Acceptance Criteria for Automatic Foundation Flood Vents (AC364), dated October 2007.

7.0 IDENTIFICATION

The Smart VENT[®] models recognized in this report must be identified by a label bearing the manufacturer's name (Smartvent Products, Inc.), the model number, and the evaluation report number (ESR-2074).

ICC-ES Evaluation Report

ESR-2074 FBC Supplement

Issued July 1, 2013

This report is subject to renewal February 1, 2015.

www.icc-es.org | (800) 423-6587 | (562) 699-0543

A Subsidiary of the International Code Council®

DIVISION: 08 00 00—OPENINGS

Section: 08 95 43—Vents/Foundation Flood Vents

REPORT HOLDER:

SMARTVENT PRODUCTS, INC.

430 ANDBRO DRIVE, UNIT 1

PITMAN, NEW JERSEY 08071

(877) 441-8368

www.smartvent.cominfo@smartvent.com

EVALUATION SUBJECT:

SMART VENT® AUTOMATIC FOUNDATION FLOOD VENTS: FLOODVENT™ MODEL #1540-520; FLOODVENT™ STACKING MODEL #1540-521; SMARTVENT™ MODEL #1540-510; SMARTVENT™ STACKING MODEL #1540-511; WOOD WALL FLOOD MODEL #1540-570; WOOD WALL FLOOD OVERHEAD DOOR MODEL #1540-574; FLOODVENT™ OVERHEAD DOOR MODEL #1540-524; SMARTVENT™ OVERHEAD DOOR MODEL #1540-514

1.0 REPORT PURPOSE AND SCOPE

Purpose:

The purpose of this evaluation report supplement is to indicate that Smart Vent® Automatic Foundation Flood Vents, recognized in ICC-ES master report ESR-2074, have also been evaluated for compliance with the codes noted below.

Applicable code editions:

- 2010 Florida Building Code—Building (FBC)
- 2010 Florida Building Code—Residential (FRC)

2.0 CONCLUSIONS

The Smart Vent® Automatic Foundation Flood Vents, described in Sections 2.0 through 7.0 of the master evaluation report ESR-2074, comply with the FBC and the FRC, provided the design and installation are in accordance with the *International Building Code*® provisions noted in the master report.

Use of the Smart Vent® Automatic Foundation Flood Vents has also been found to be in compliance with the High-Velocity Hurricane Zone provisions of the FBC and the FRC for structures not subject to FBC Section 2326.3.1 or FRC Section 4409.13.3.1, as applicable.

For products falling under Florida Rule 9N-3, verification that the report holder's quality assurance program is audited by a quality assurance entity approved by the Florida Building Commission for the type of inspections being conducted is the responsibility of an approved validation entity (or the code official when the report holder does not possess an approval by the Commission).

This supplement expires concurrently with the master report, reissued December 1, 2012, revised July 2013.