

CONSULTANTS:

KEY PLAN:

NO SCALE

JOAN M. DURANTE
COMMUNITY
PARK
TOWN OF
LONGBOAT KEY

LONGBOAT KEY
FLORIDA, 34220

SEAL:

William E. Madley
12/27/14
RES.

NO.	DATE	REVISION
PROJECT NO.	9302	
DATE:	10-06-04	
DRAWN BY:	DFO	
CHECKED BY:	WEM	
DWG. FILE:	PARK-A1	
SCALE:	1/2"=1'-0"	
SHEET TITLE:	PLANS	

SHEET NO.:

A-1

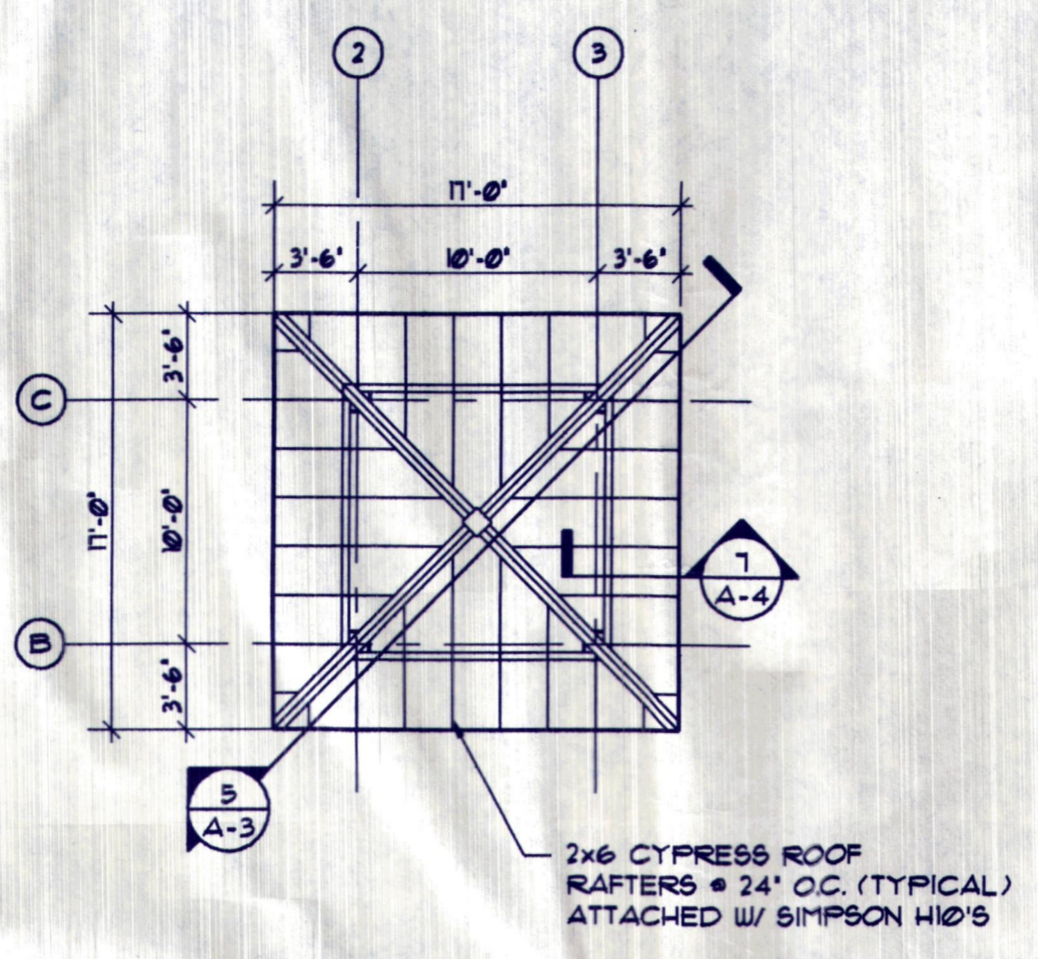

UPPER ROOF FRAMING PLAN
SCALE: 1/2"=1'-0"

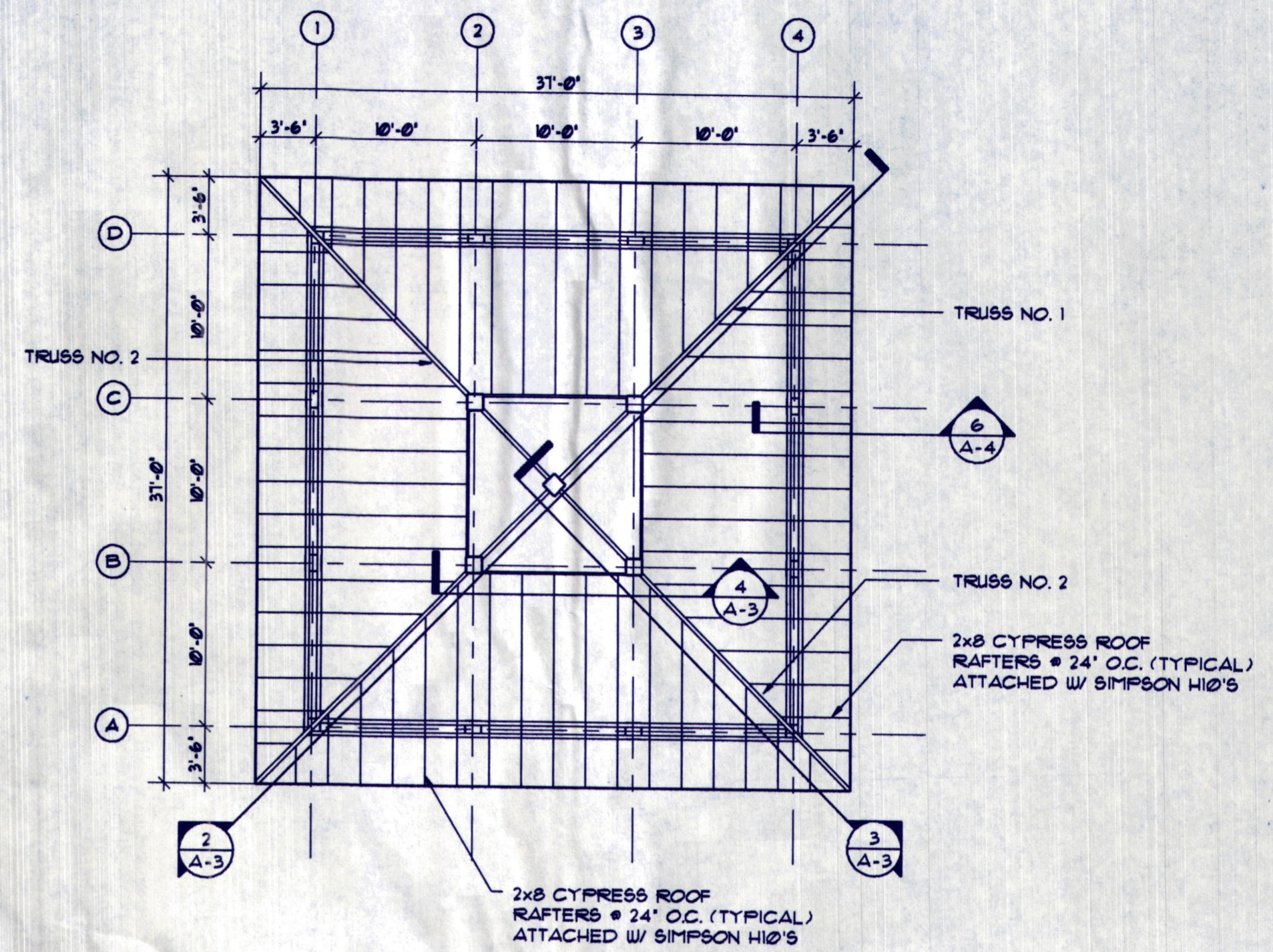

LOWER ROOF FRAMING PLAN
SCALE: 1/2"=1'-0"

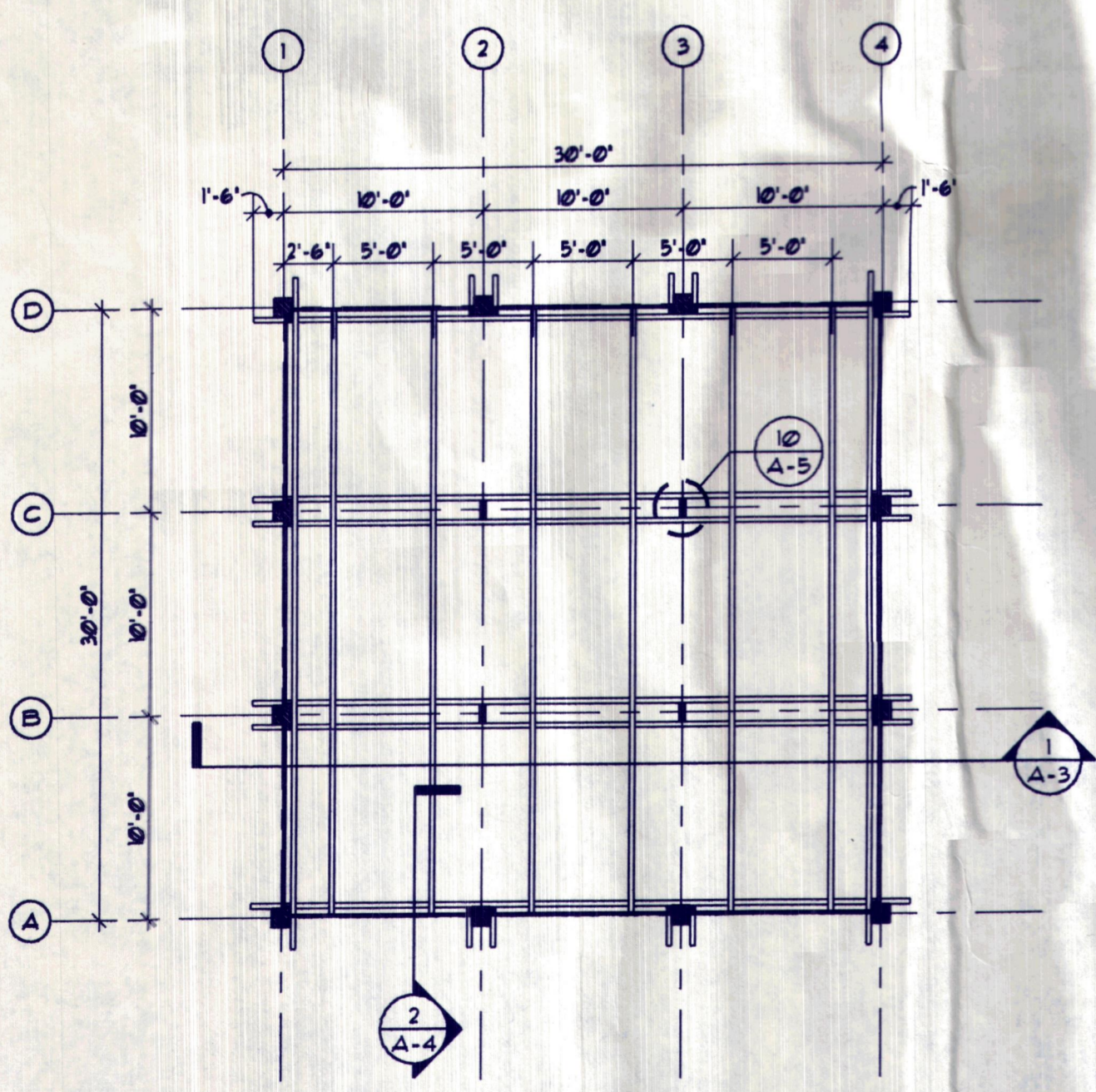

DECK FRAMING PLAN
SCALE: 1/2"=1'-0"

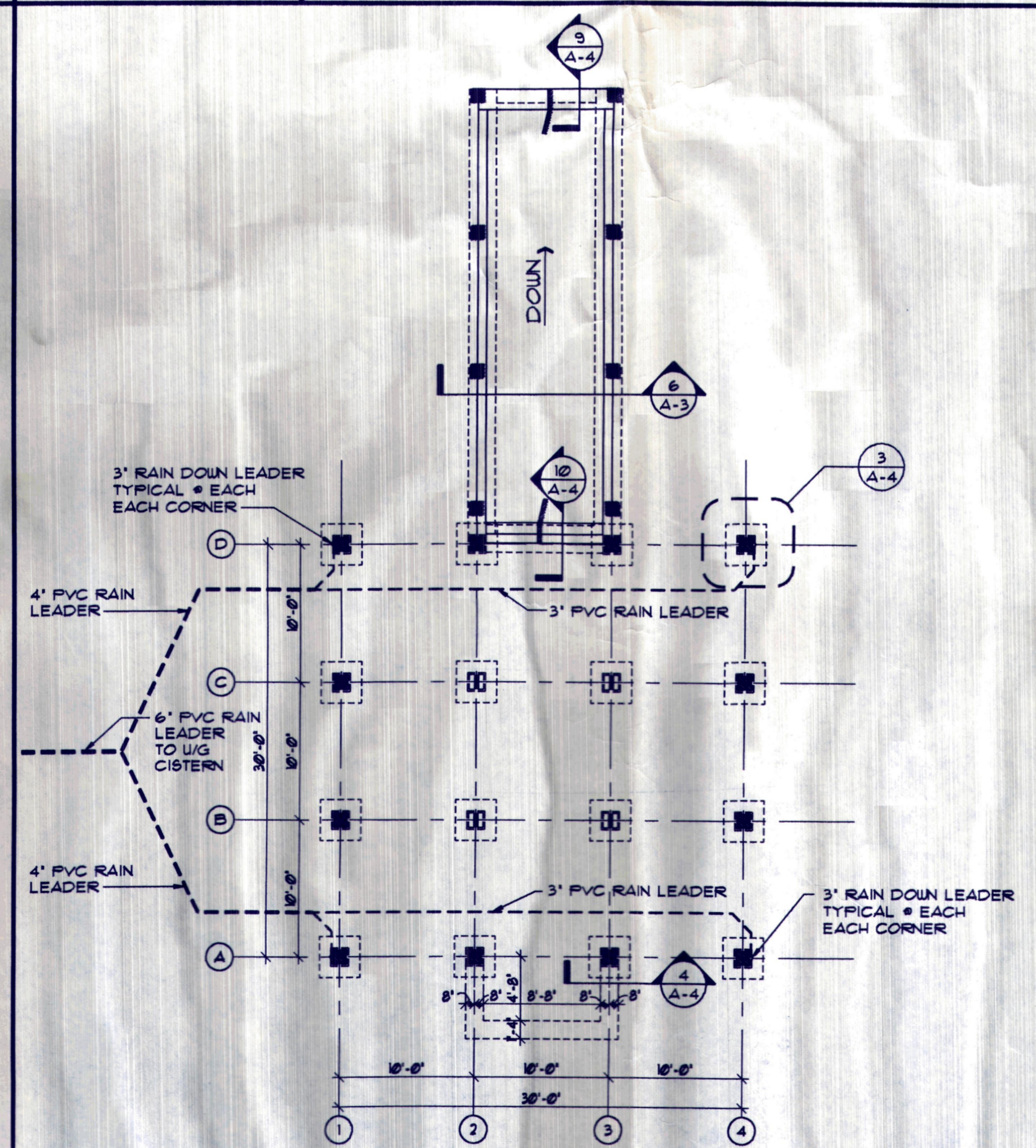

FOUNDATION PLAN
SCALE: 1/2"=1'-0"

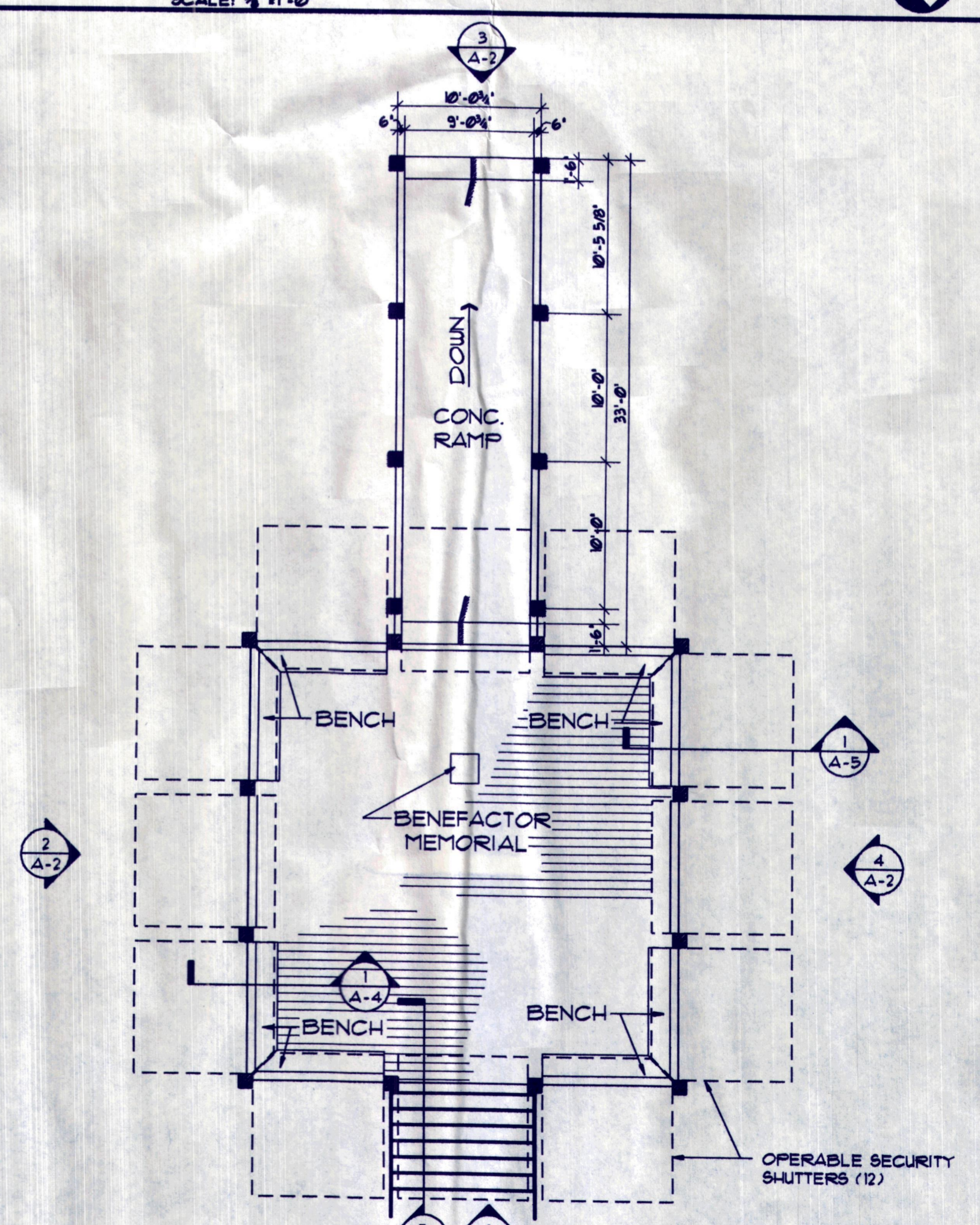

FLOOR PLAN
SCALE: 1/2"=1'-0"

F:\DATA\DWGDATA\TLBK\PARK-A1 9-30-04 12:31:53 pm EST

William E. Maddox
12/27/14

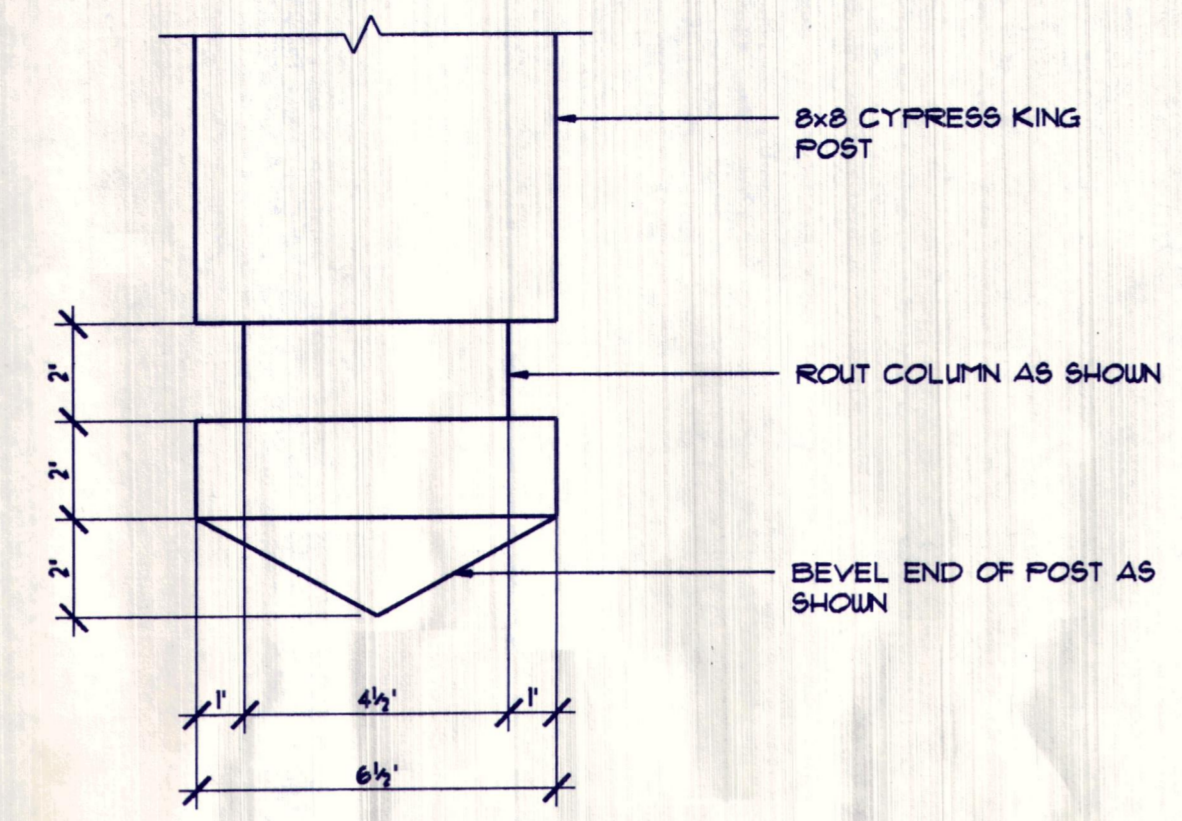

5
A-5
DETAIL
3' x 1'

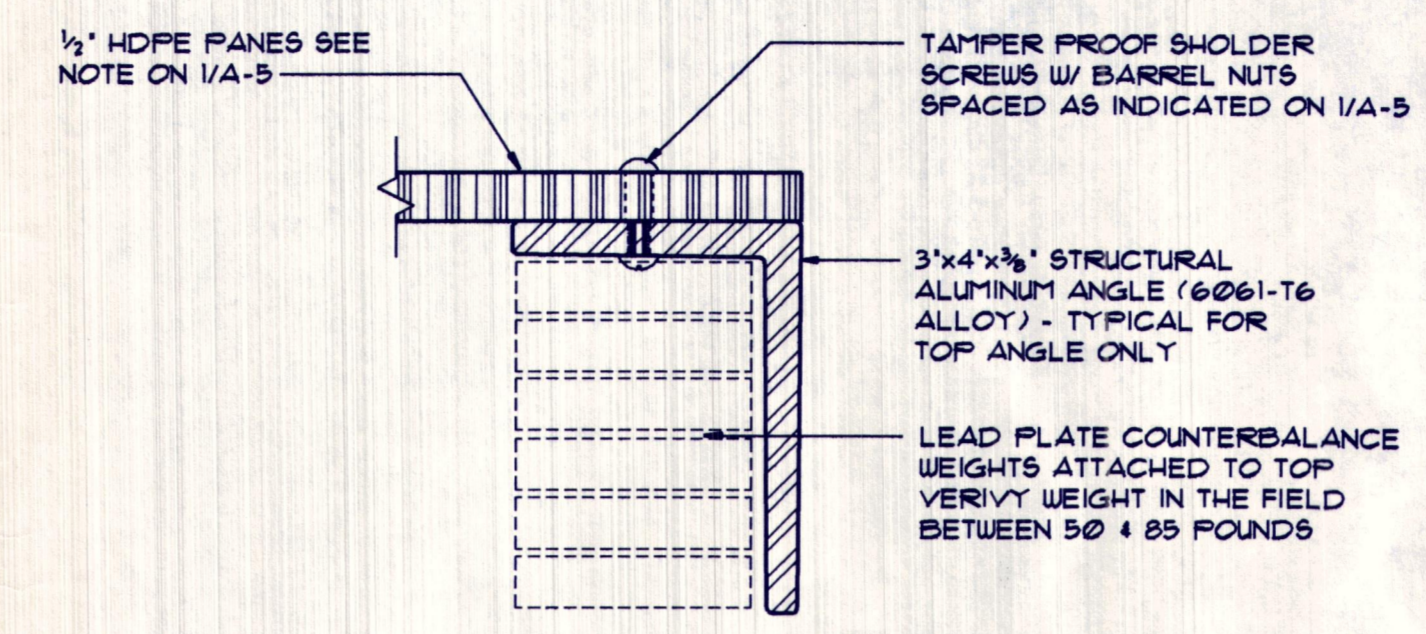

5
A-5
SECTION
6' x 1'

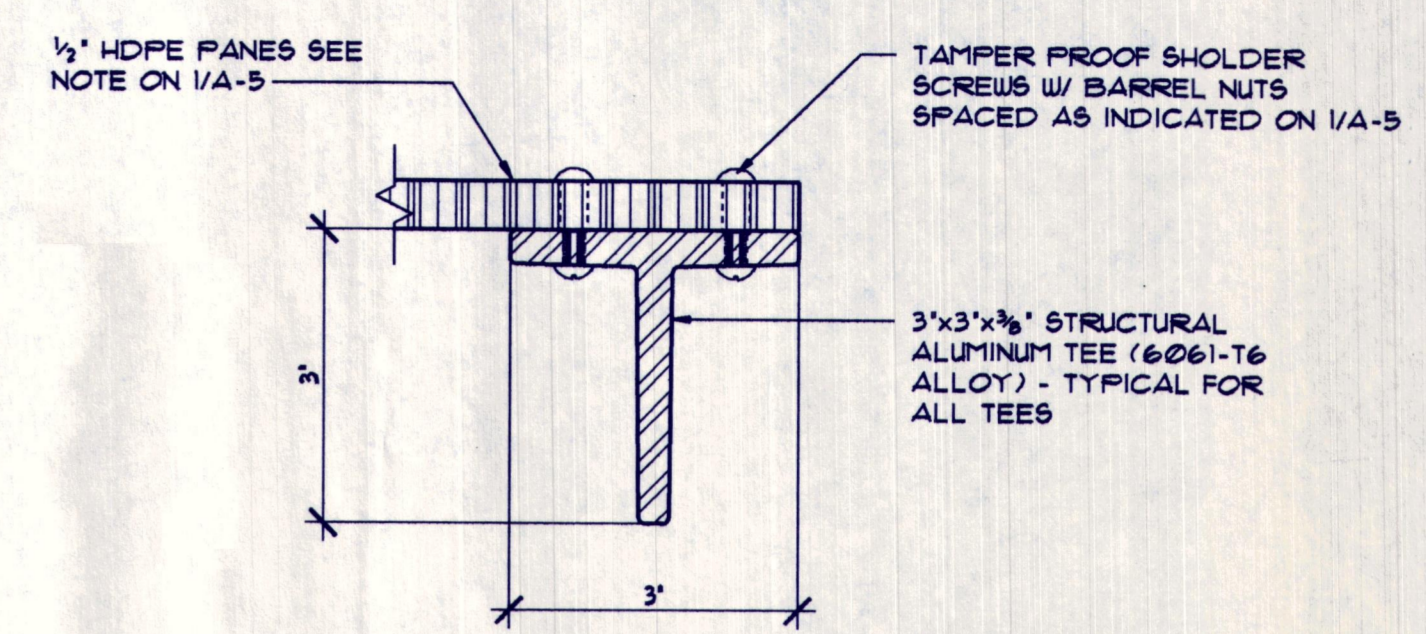

3
A-5
SECTION
6' x 1'

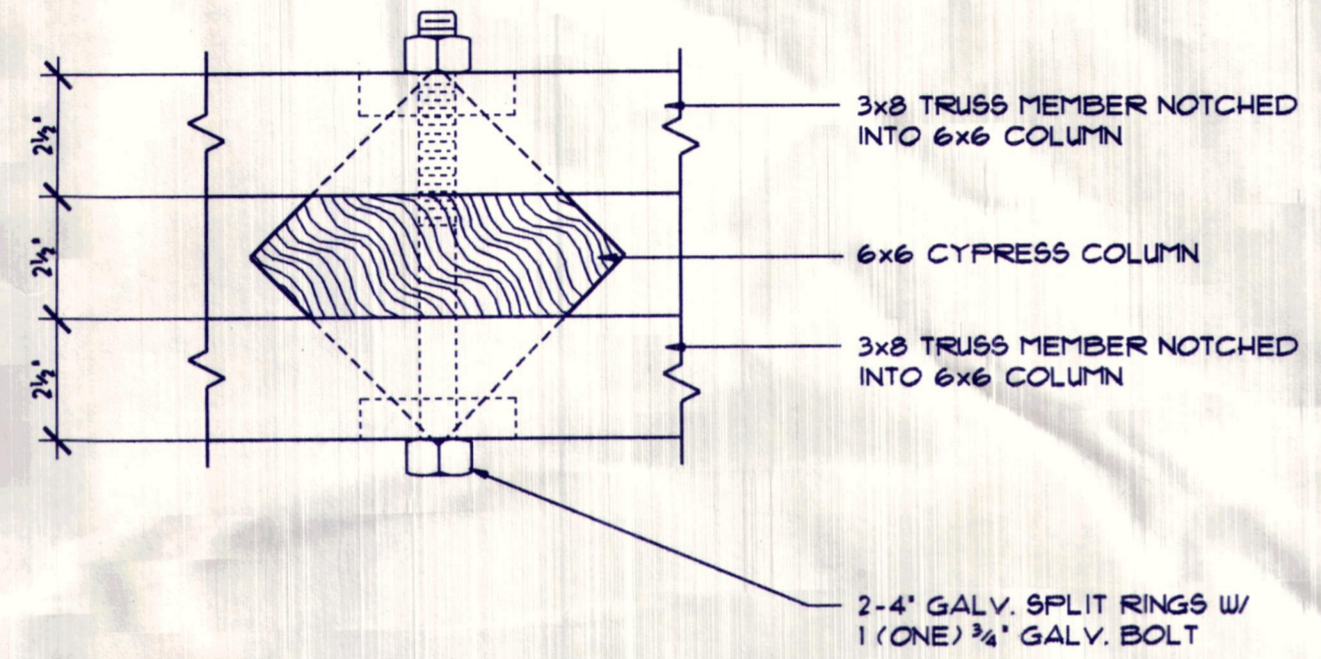

8
A-5
SECTION
3' x 1'

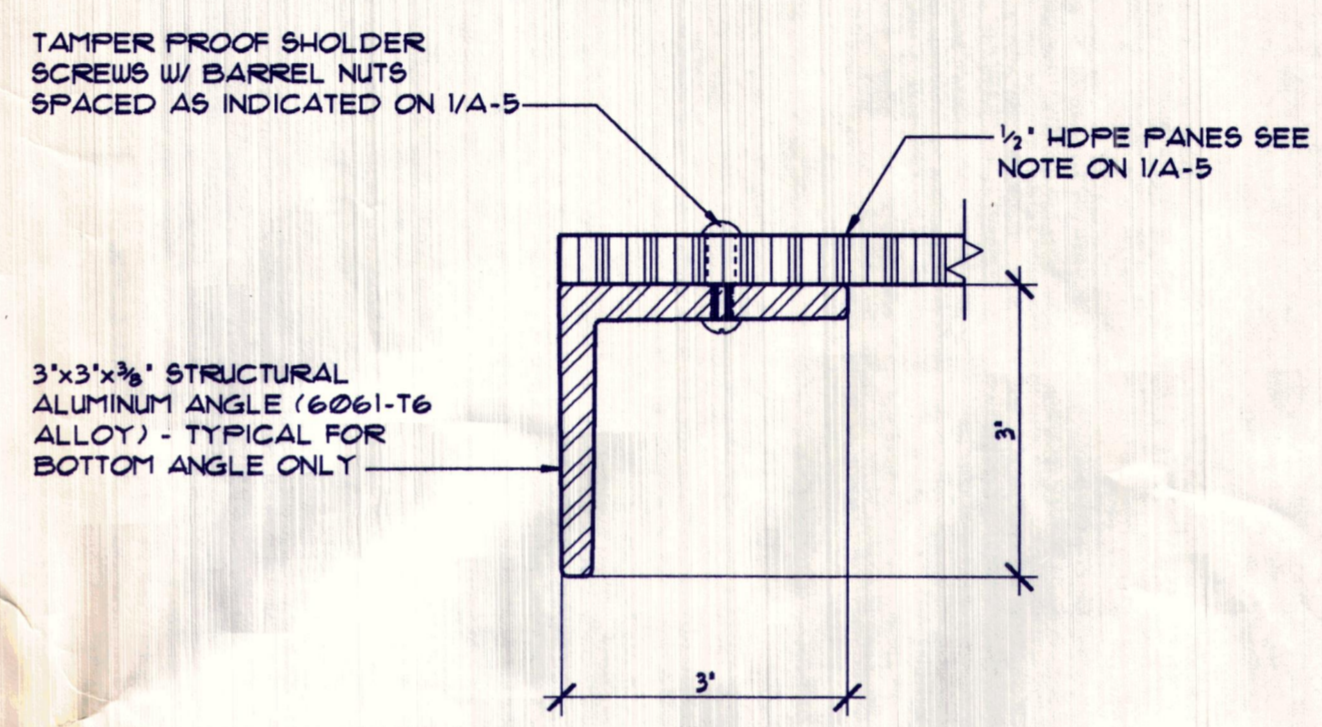

4
A-5
SECTION
6' x 1'

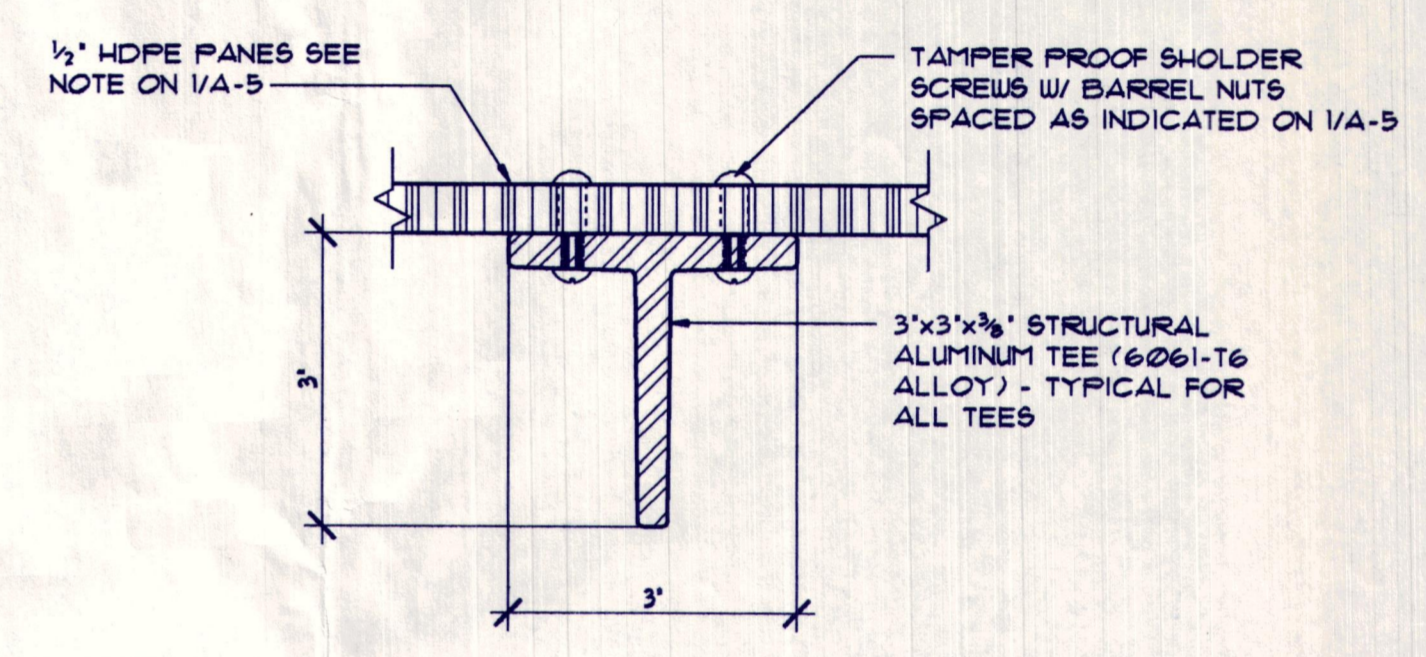

2
A-5
SECTION
6' x 1'

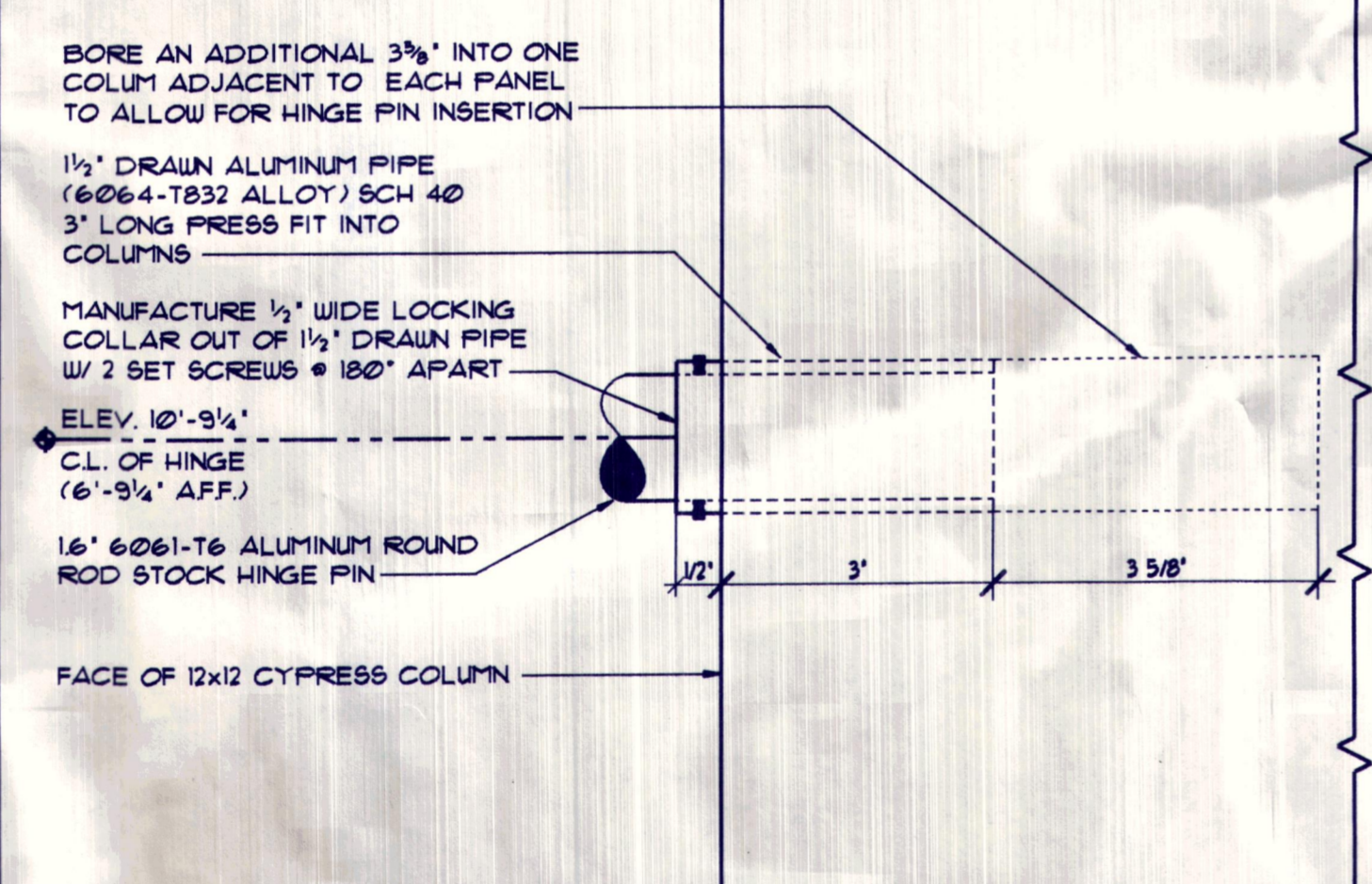

7
A-5
DETAIL
6' x 1'

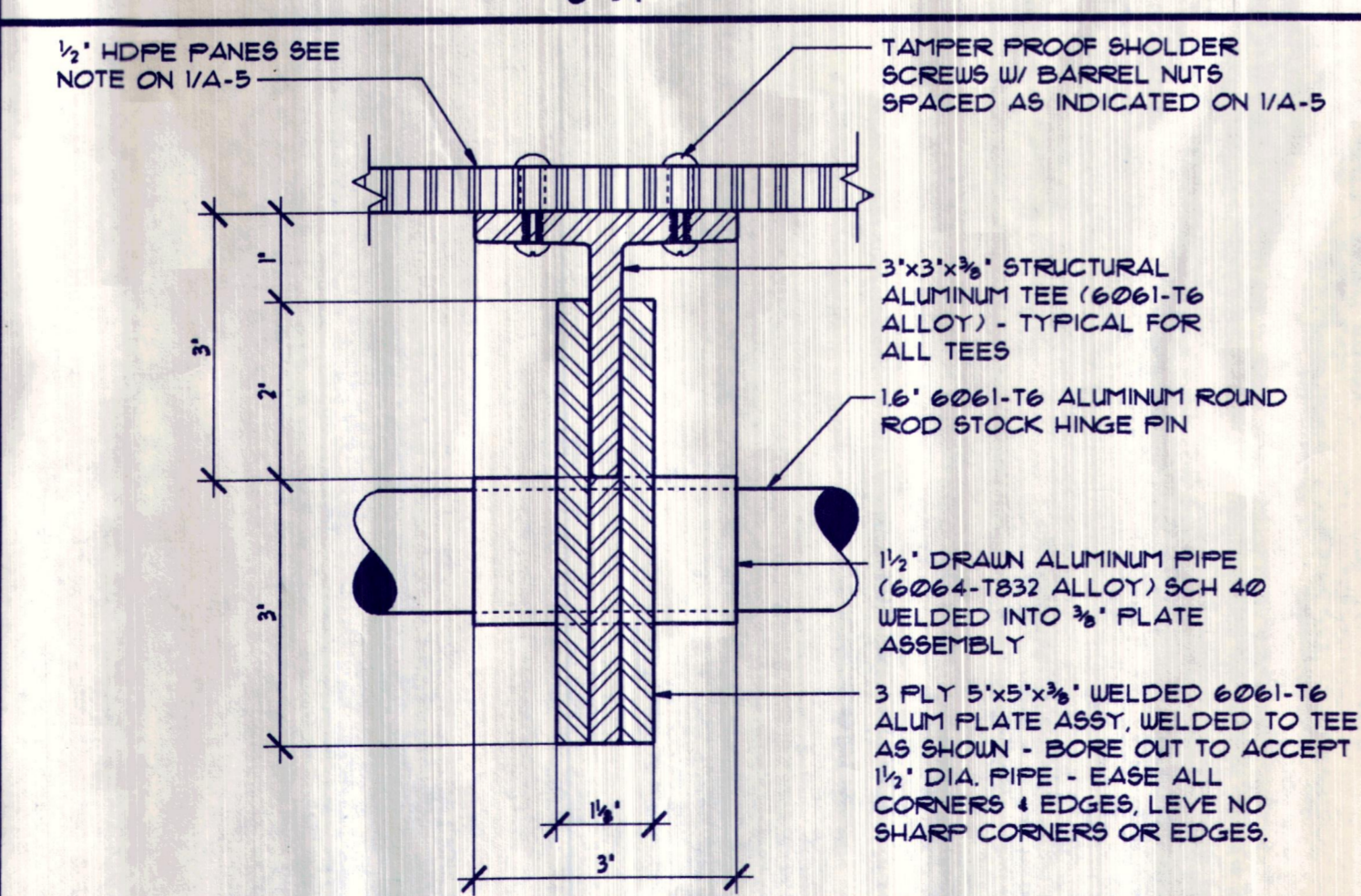

6
A-5
SECTION
6' x 1'

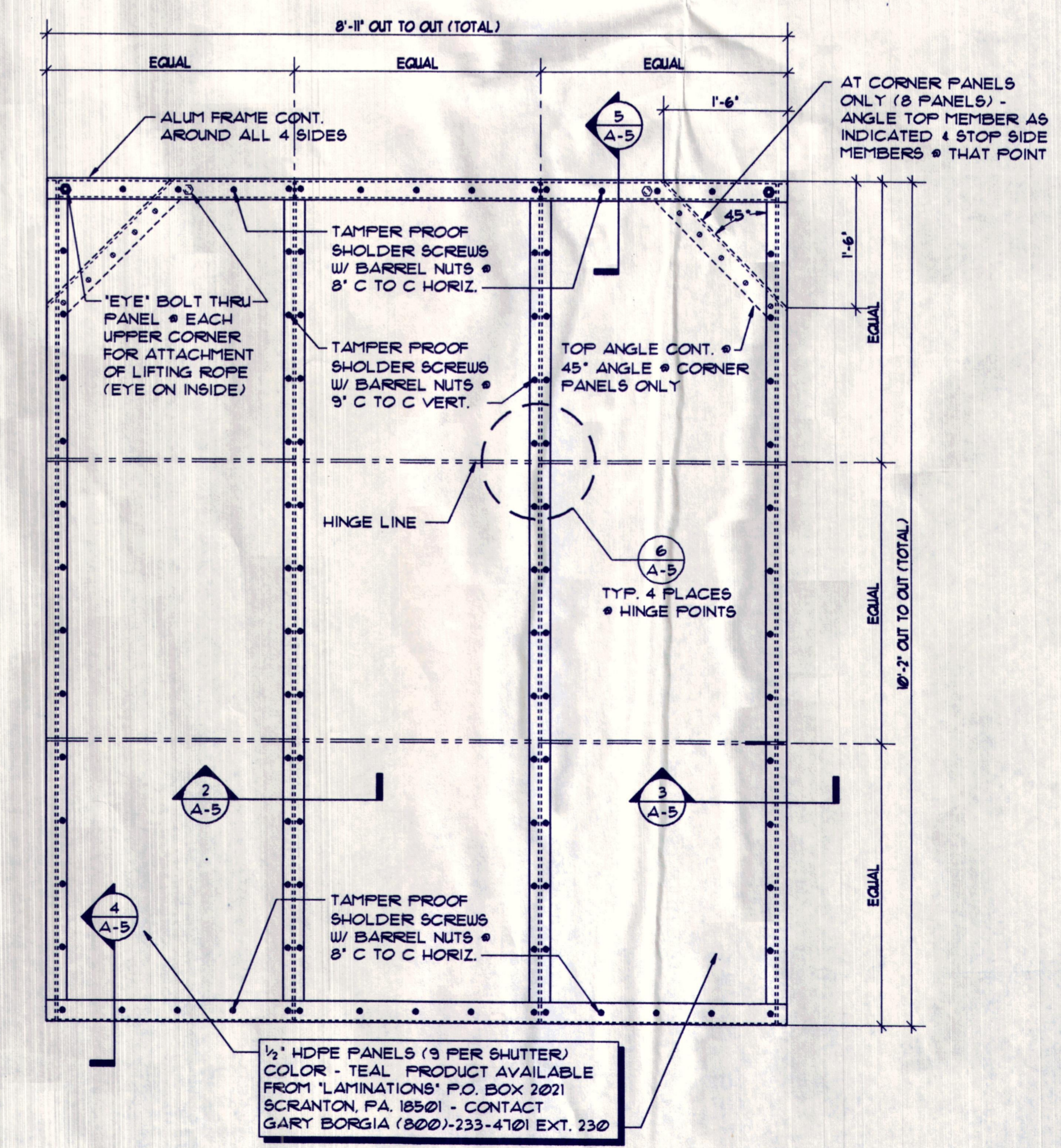

1
A-5
OPERABLE SECURITY SHUTTER FRAME - (12)
SCALE: 3/4" = 1'-0"

William E. Maddox
12/27/94

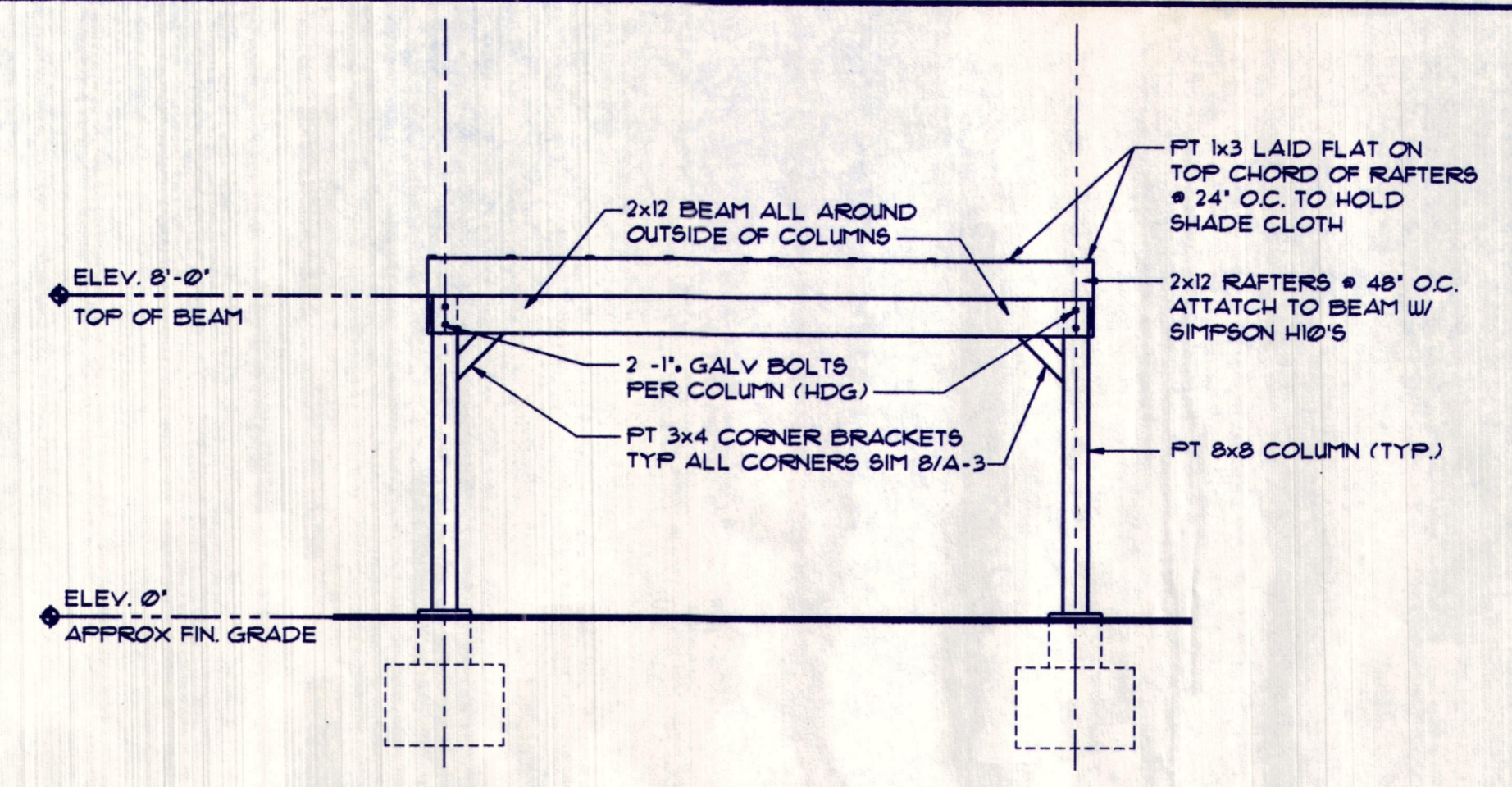

3
A-6
ELEVATION
SCALE: 1/4"=1'-0"

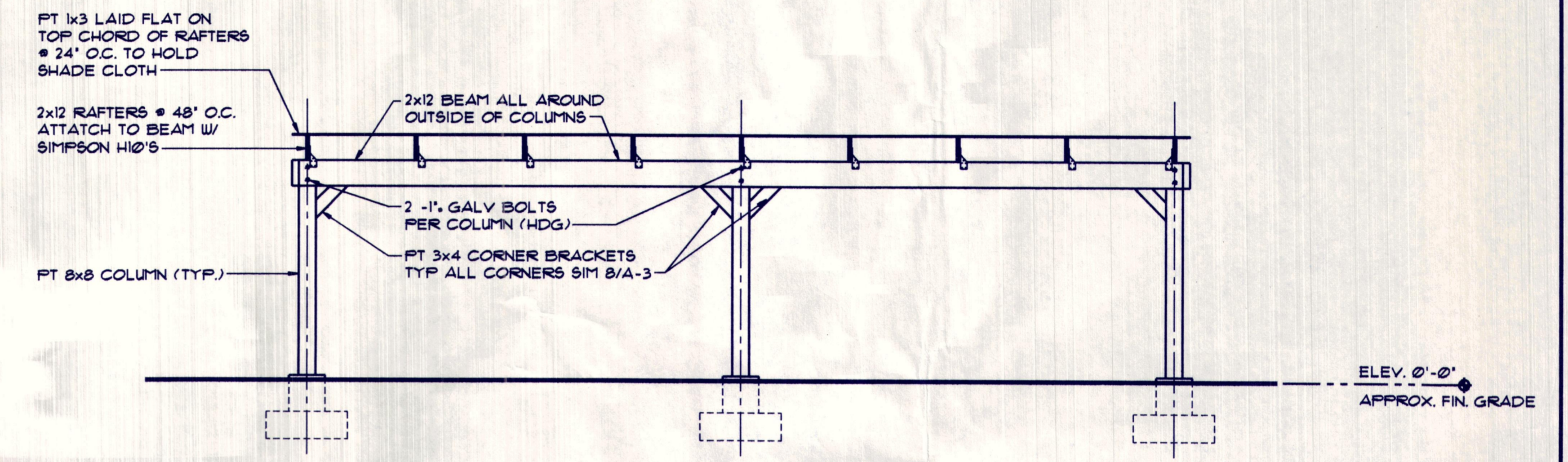

2
A-6
ELEVATION
SCALE: 1/4"=1'-0"

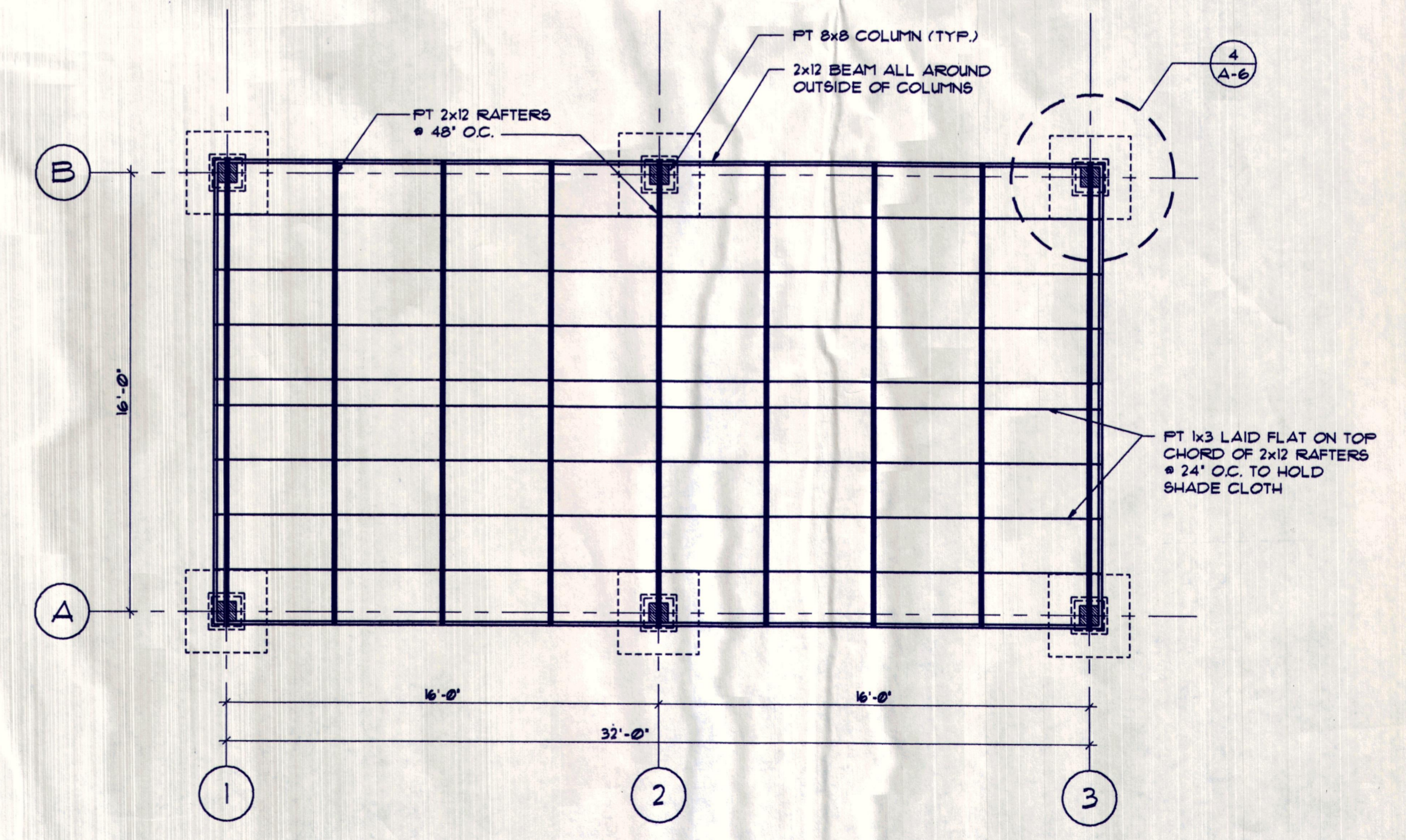

1
A-6
SHADE HOUSE PLAN
SCALE: 1/4"=1'-0"

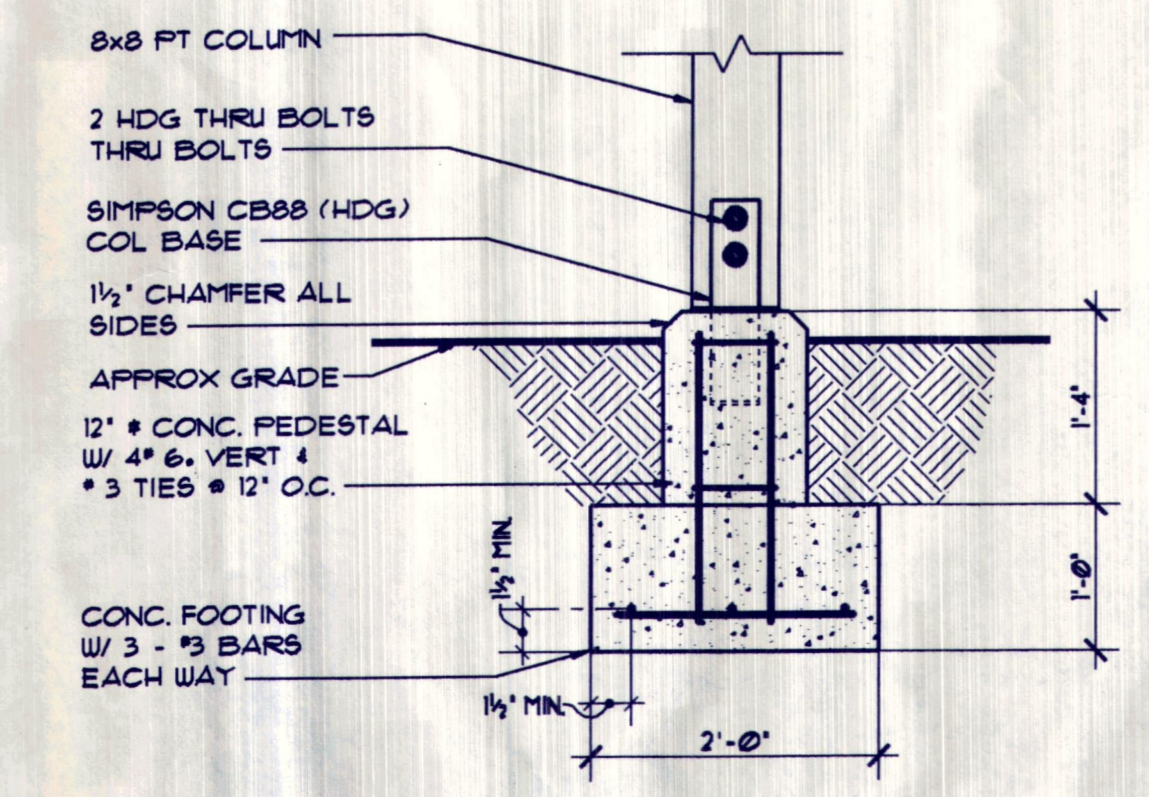

4
A-6
SHADE HOUSE FOUNDATION
SCALE: 3/4"=1'-0"

William E. Maddox
12/27/94

NO.	DATE	REVISION

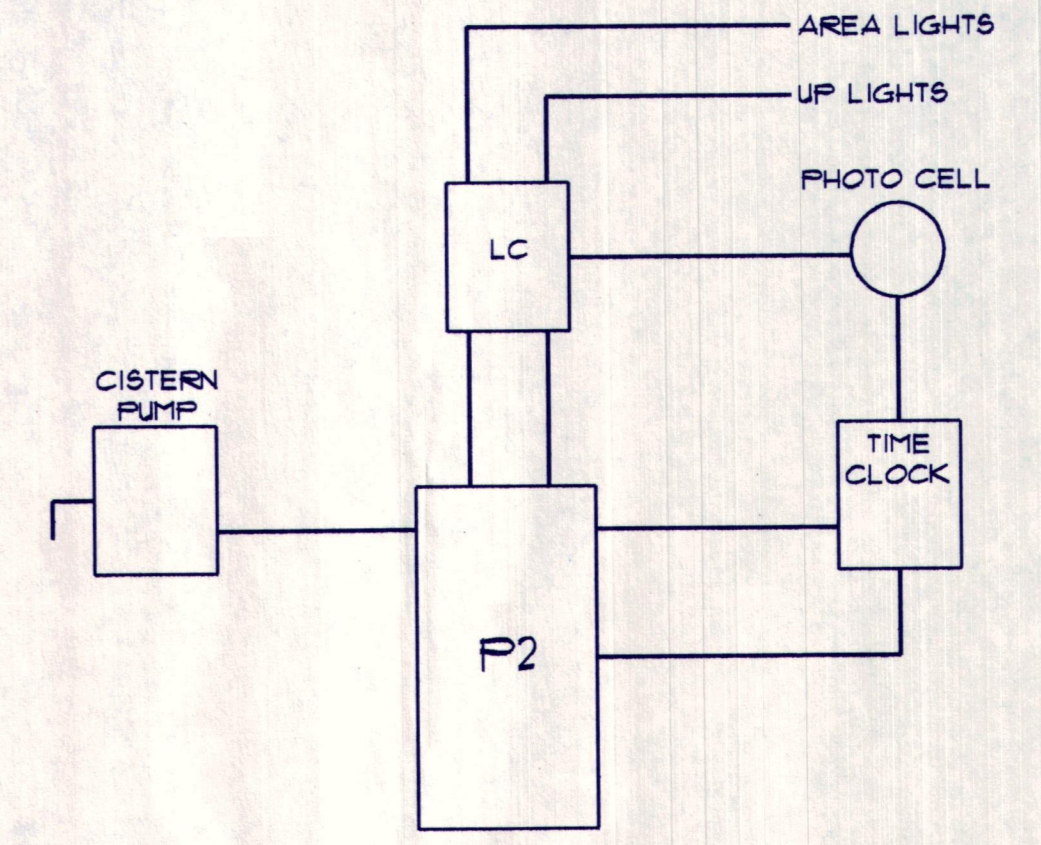
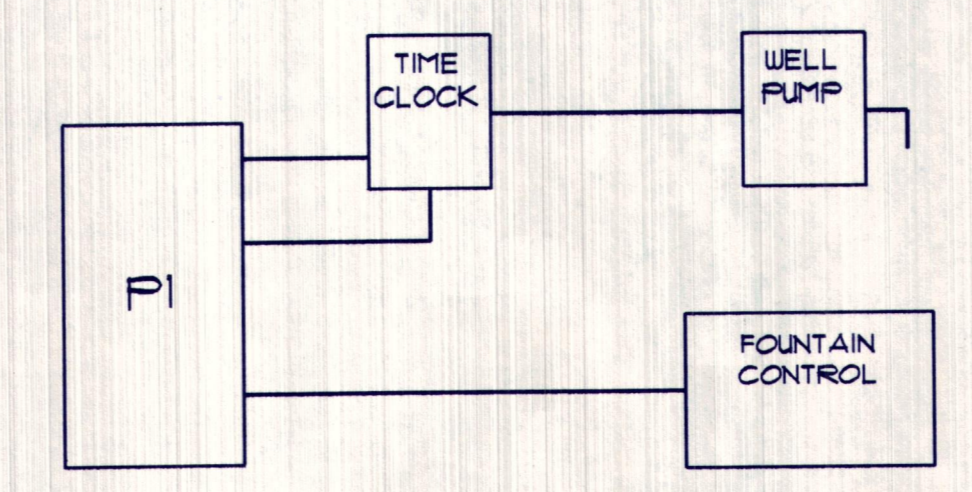

FPL TRANSMISSION
120/230V - 1PH

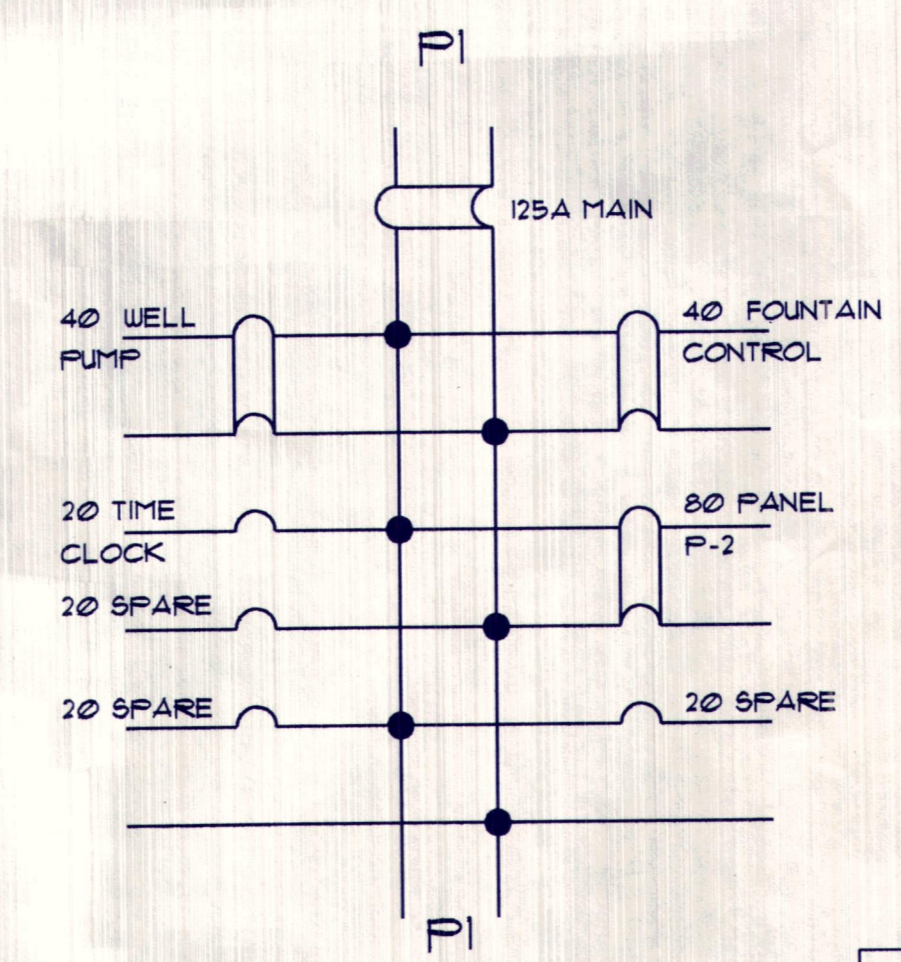
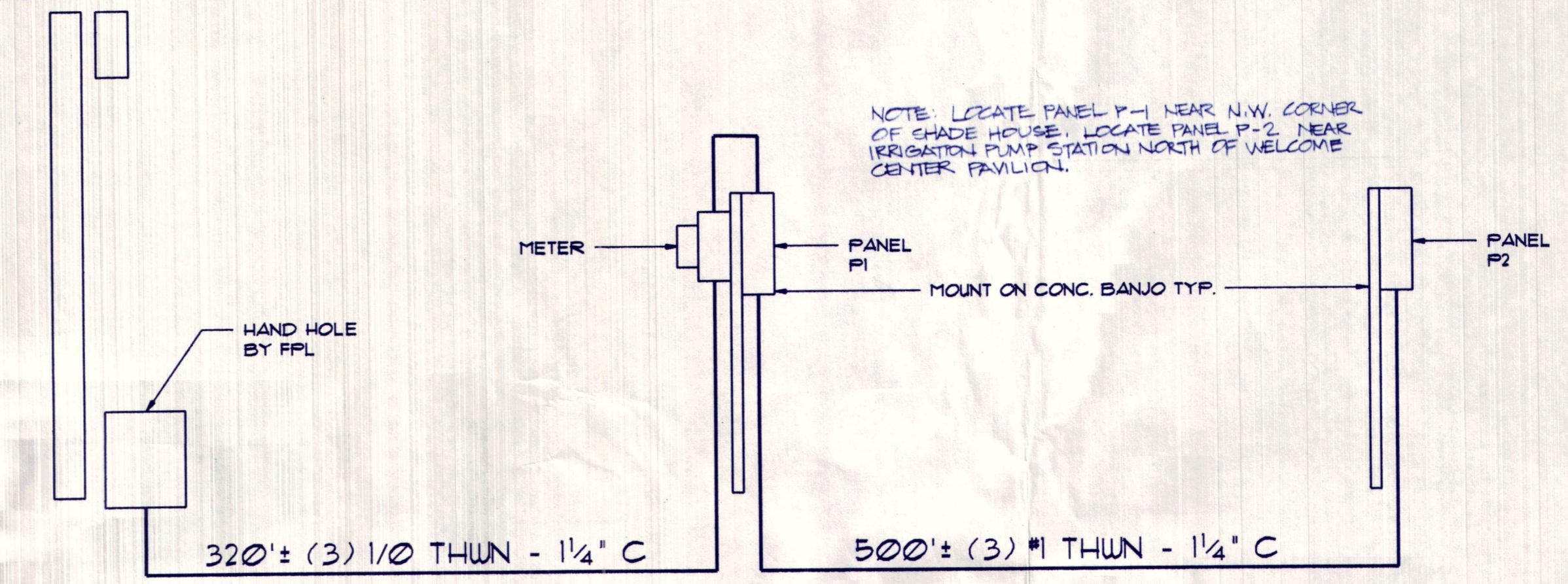

SQ. D QO12L125RB
W/QOM125VH MAIN
LOAD 15,406W - 64A
FEED 125A

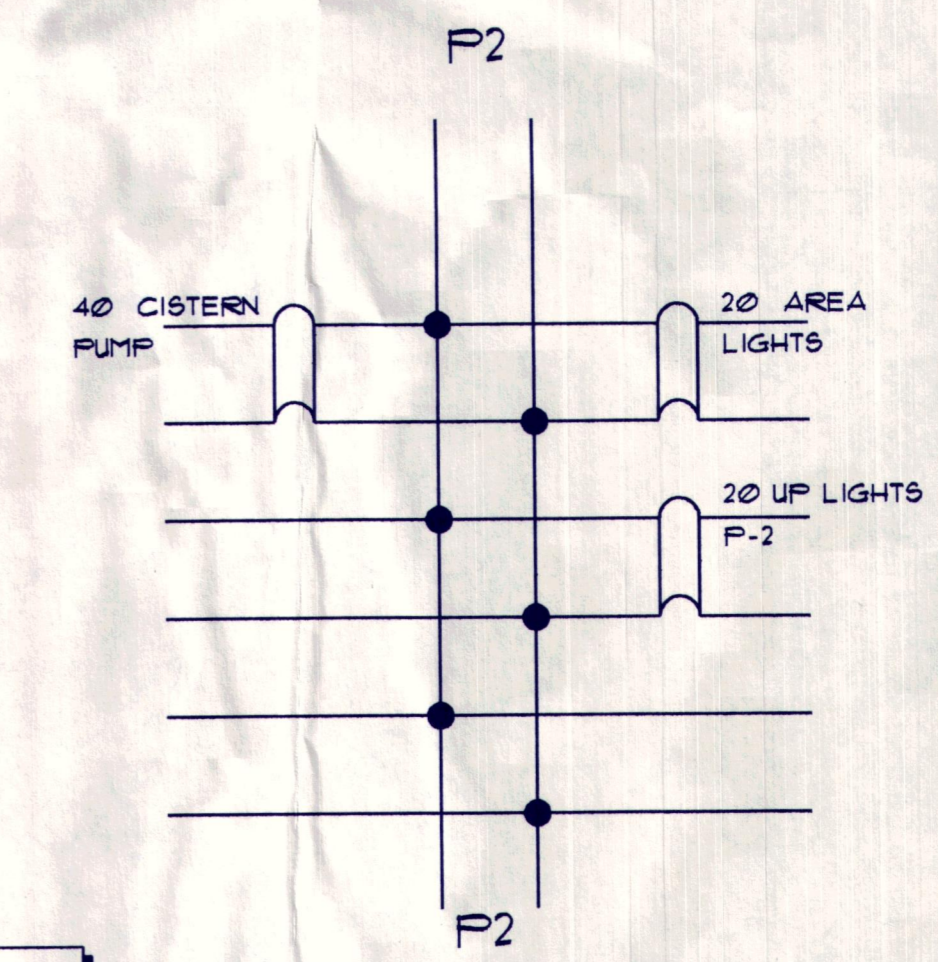

SQ. D QO12L125RB
LOAD 16,496W - 27A
FEED 80A

NOTE:
WIRE SIZED FOR
3% VOLTAGE
DROP - MAX.

- TIME CLOCK FOR WELL PUMP - 7DAY NEMA 3R, DPST 40A 3 HP PARAGON PT014-71
- TIME CLOCK FOR LIGHTS - 24 HR NEMA 3 - PARAGON P101P
- PHOTO CELL FOR LIGHTS - CU201-00
- LIGHTING CONTACTOR - SQ. D LC-80

- ELECTRICAL GENERAL NOTES:**
- A. DRAWINGS ARE DIAGNOSTIC. DO NOT SCALE DRAWINGS FOR THE EXACT LOCATION OF EQUIPMENT, CONDUITS, LIGHTING FIXTURES RECEPTACLES, ETC.
 - B. ALL ELECTRICAL WORK SHALL BE PER THE NATIONAL ELECTRIC CODE, THE SOUTHERN STANDARD BUILDING CODE, AND ANY LOCAL CODES OR ORDINANCES.
 - C. PAY FOR ALL FEES, TAXES AND PERMITS.
 - D. ALL POWER AND CONTROL WIRING BY THE ELECTRICAL CONTRACTOR.
 - E. ALL PANELS SHALL HAVE TYPEWRITTEN DIRECTORIES.
 - F. ALL WIRE AND CABLE SHALL BE COPPER MINIMUM SIZE #2 AWG (#4 AWG SHALL BE USED FOR CONTROL WORK). SIZE #6 AWG AND SMALLER SHALL BE SOLID TYPE TW OR THW, SIZES #8 AWG AND LARGER SHALL BE STRANDED TYPE THW OR THW.
 - G. THESE DRAWINGS ARE NOT INTENDED TO SHOW EVERY MINOR DETAIL, BUT THE ELECTRICAL CONTRACTOR SHALL FURNISH AND INSTALL ALL ITEMS REQUIRED FOR A COMPLETE WORKING INSTALLATION.
 - H. CONTRACTOR SHALL VISIT THE JOB SITE AND THOROUGHLY FAMILIARIZE HIMSELF WITH ALL THE EXISTING CONDITIONS.
 - I. ALL REQUIRED INSURANCE SHALL BE PROVIDED BY THIS CONTRACTOR FOR PROTECTION AGAINST PUBLIC LIABILITY AND PROPERTY DAMAGE FOR THE DURATION OF THE WORK.
 - J. THE ELECTRICAL CONTRACTOR SHALL PROVIDE A GUARANTEE AGAINST DEFECTIVE WORKMANSHIP, MATERIALS OR EQUIPMENT FOR A PERIOD OF 1 YEAR FROM THE DATE OF ACCEPTANCE.
 - K. SUBMIT SHOP DRAWINGS ON ALL EQUIPMENT AND OBTAIN APPROVAL PRIOR TO INSTALLATION.
 - L. PROVIDE PHENOLIC NAMEPLATES FOR ALL PANELS, MAIN SWITCHES, ETC. 1/4" WHITE LETTERS ON A BLACK BACKGROUND, FASTEN WITH A MINIMUM OF 2 SCREWS.